

Mateiciucová, Inna

Maps 4–67

In: Mateiciucová, Inna. *Talking stones : the chipped stone industry in lower Austria and Moravia and the beginnings of the Neolithic in Central Europe (LBK), 5700-4900 BC*. Měřínský, Zdeněk (editor); Klápště, Jan (editor). 1st ed. Brno: Masarykova univerzita, 2008, pp.

ISBN 9788021048041

Stable URL (handle): <https://hdl.handle.net/11222.digilib/127457>

Access Date: 18. 02. 2024

Version: 20220831

Terms of use: Digital Library of the Faculty of Arts, Masaryk University provides access to digitized documents strictly for personal use, unless otherwise specified.

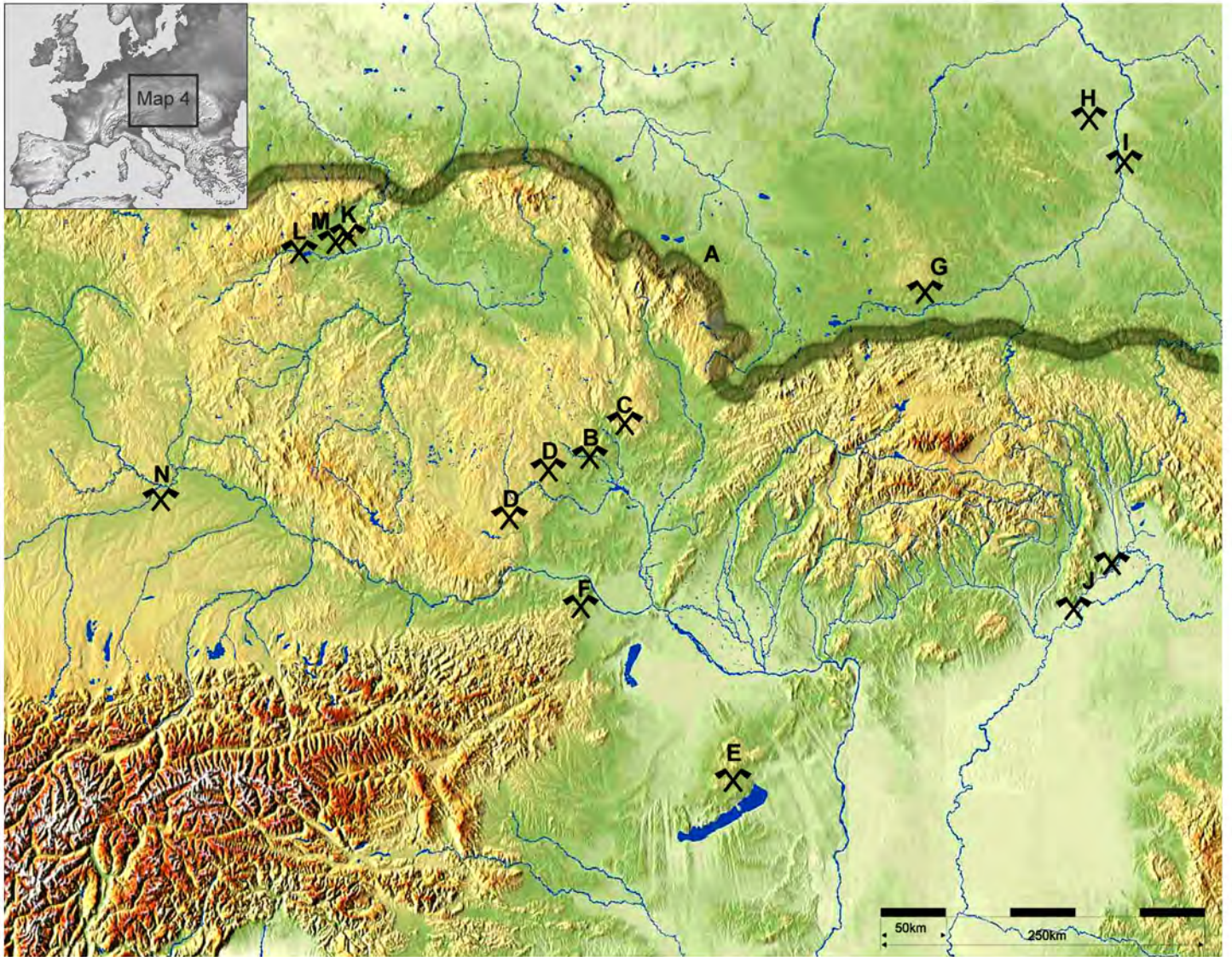

Map 4. Raw material sources. A – Erratic silicites, B – Krumlovský Les chert, C – Olomučany chert, D – siliceous weathering products of serpentinites; E – Szentgál, Hárskút and Úrkút-Eplény radiolarites, F – Mauer radiolarite, G – Krakow Jurassic silicite, H – chocolate silicite, I – Spotted Świeciechów silicite, J – Carpathian obsidian, K – Skršín quartzite, L – Tušimice quartzite, M – Bečov quartzite, N – Abensberg-Arnshofen striped tabular chert.

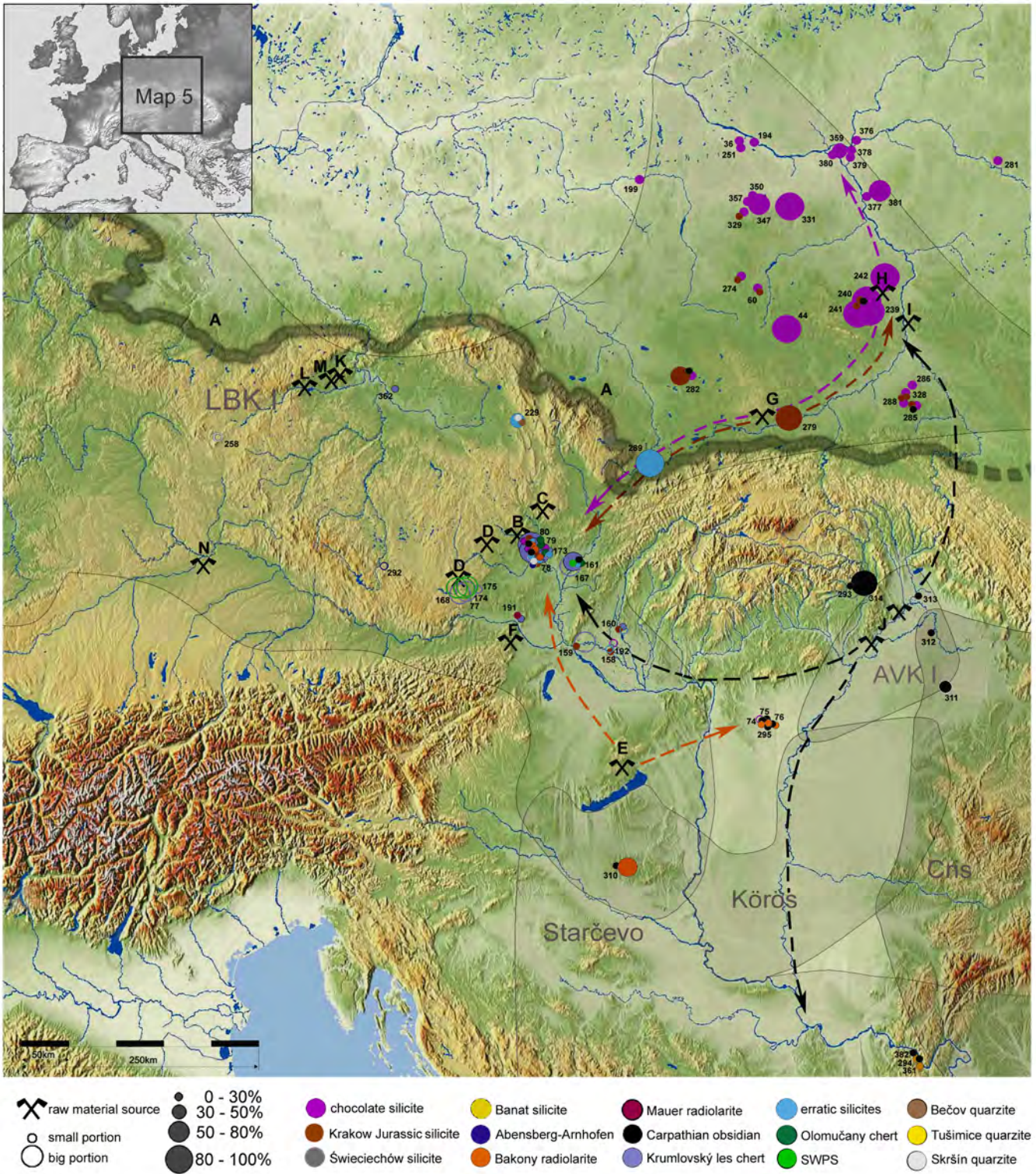

Map 5. Raw material distribution during the Mesolithic in central Europe. A list of sites is provided in table 323.

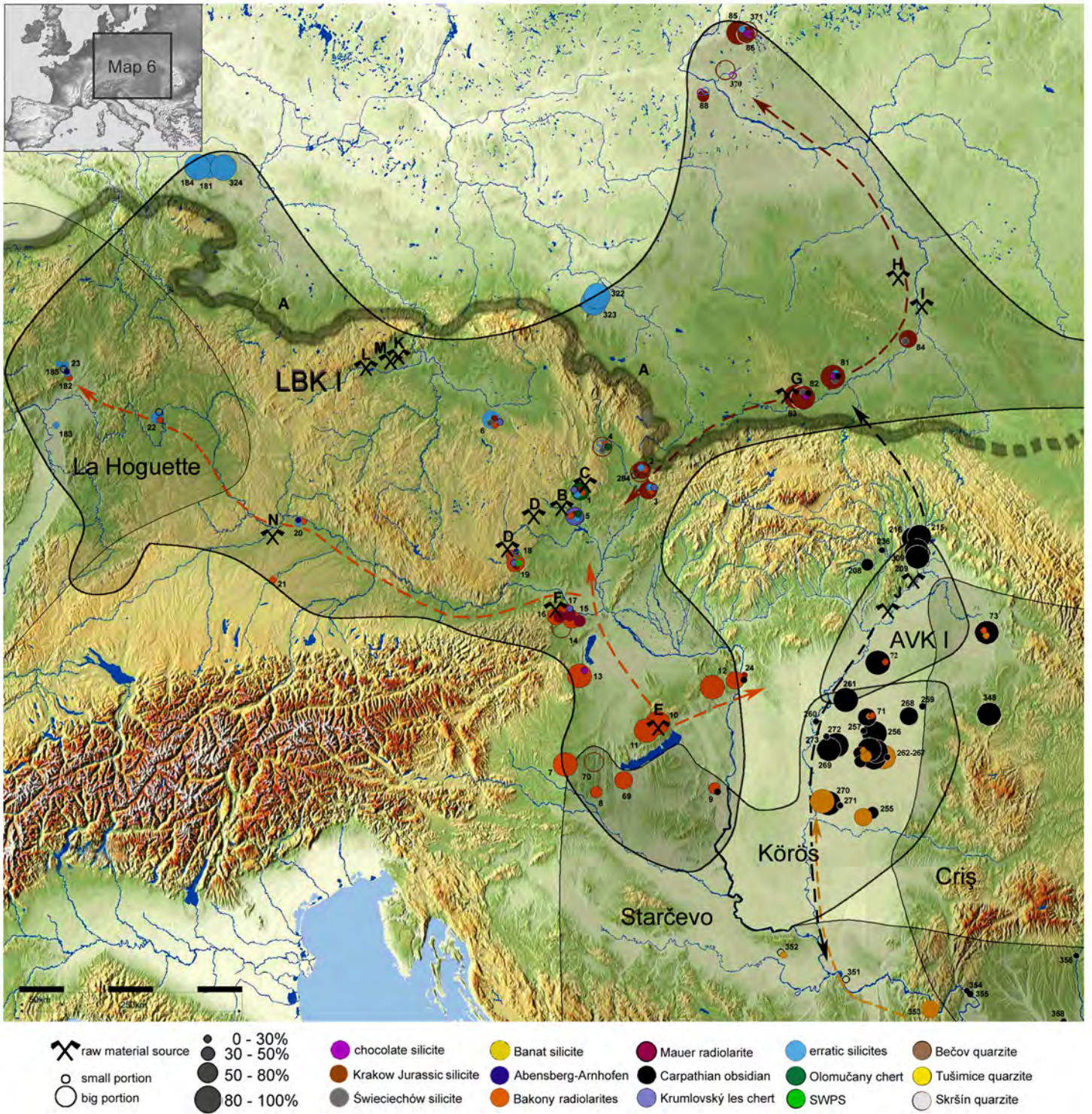

Map 6. Raw material distribution during the Early Neolithic in south-eastern central Europe. A list of sites is provided in table 323.

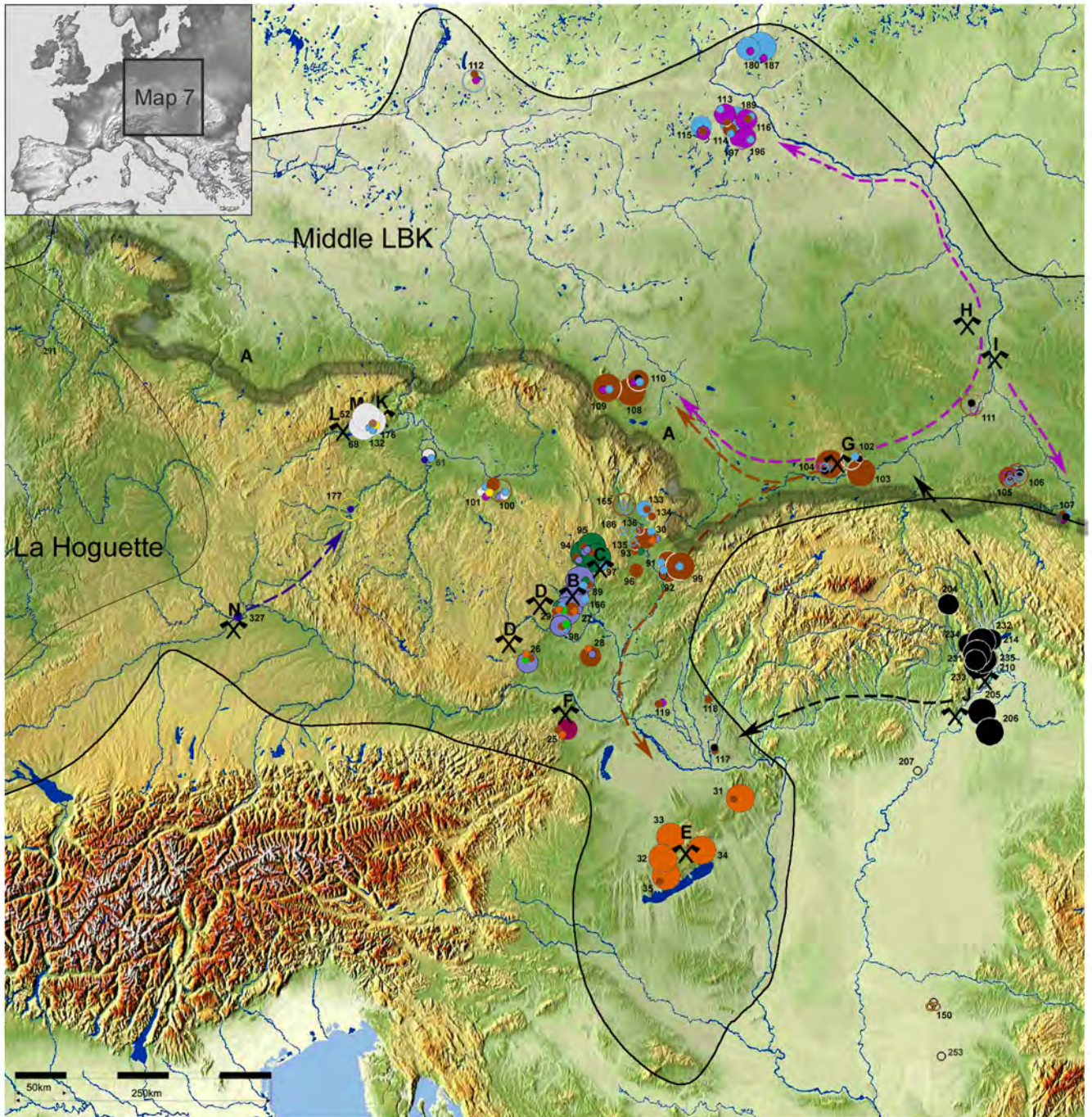

Map 7. Raw material distribution during the end of LBK phase I and the middle phase of the LBK. A list of sites is provided in table 323.

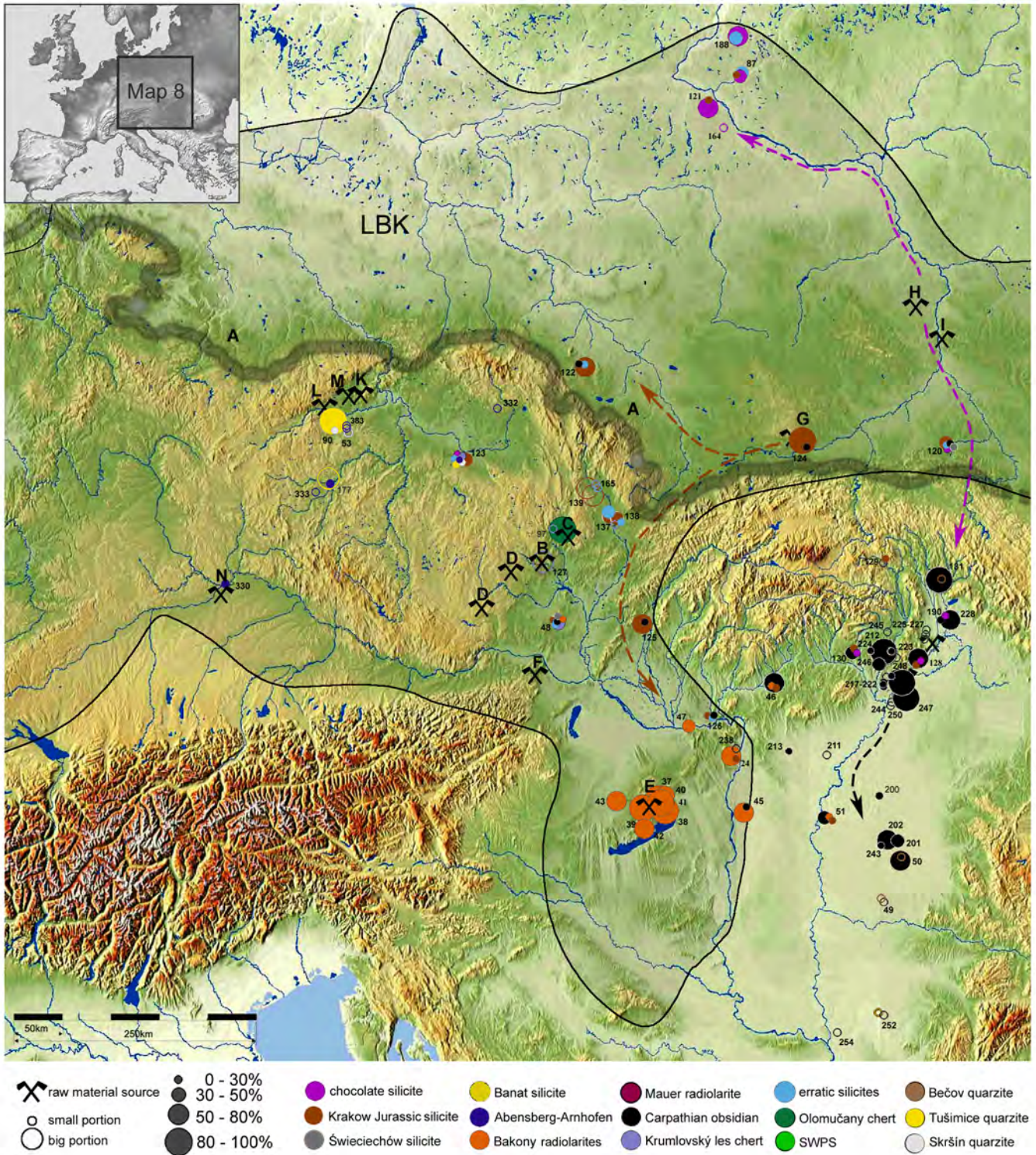

Map 8. Raw material distribution during the late LBK and late AVK. A list of sites is provided in table 323.

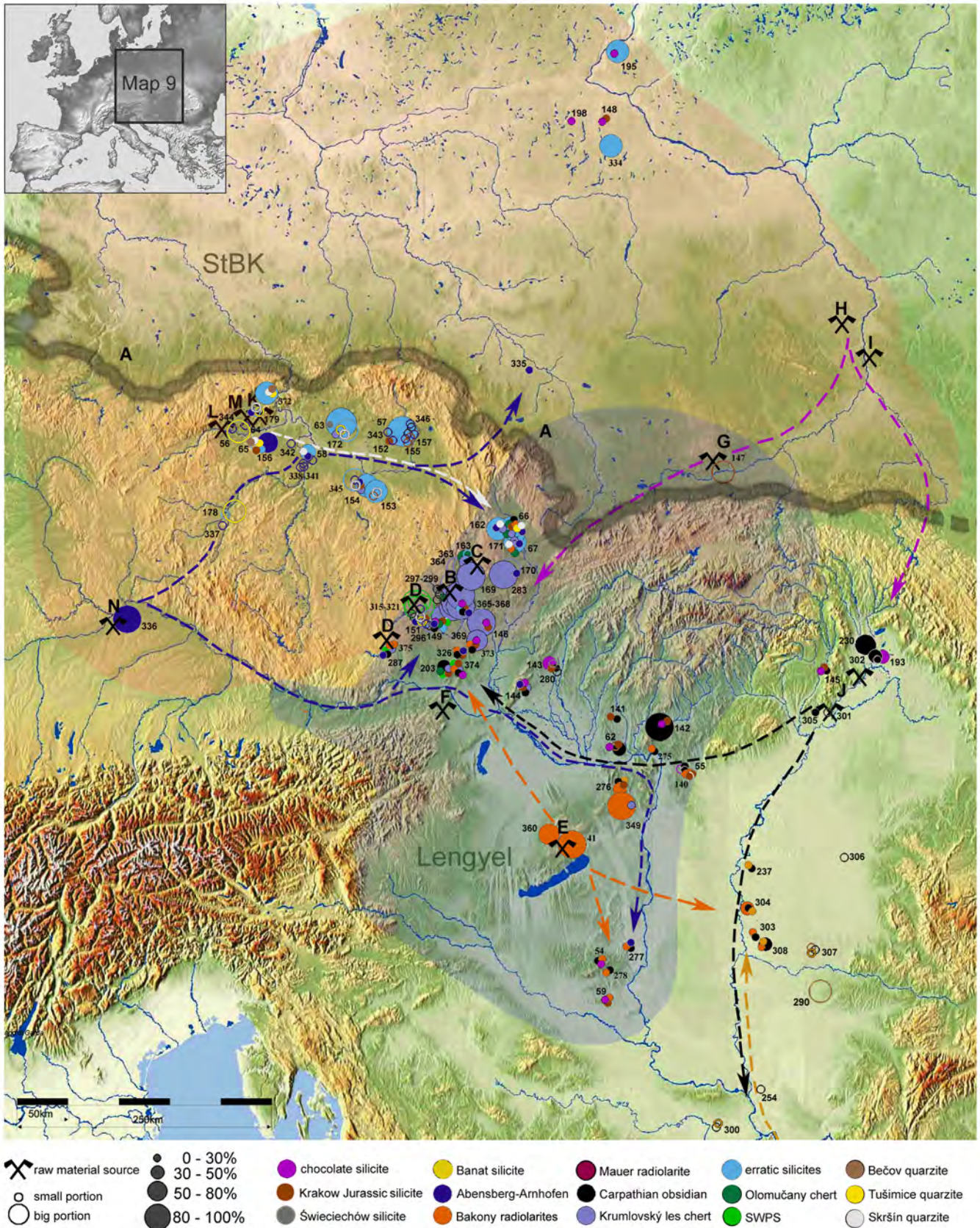

Map. 9. Raw material distribution during the Middle and Late Neolithic in central Europe. A list of sites is provided in table 323.

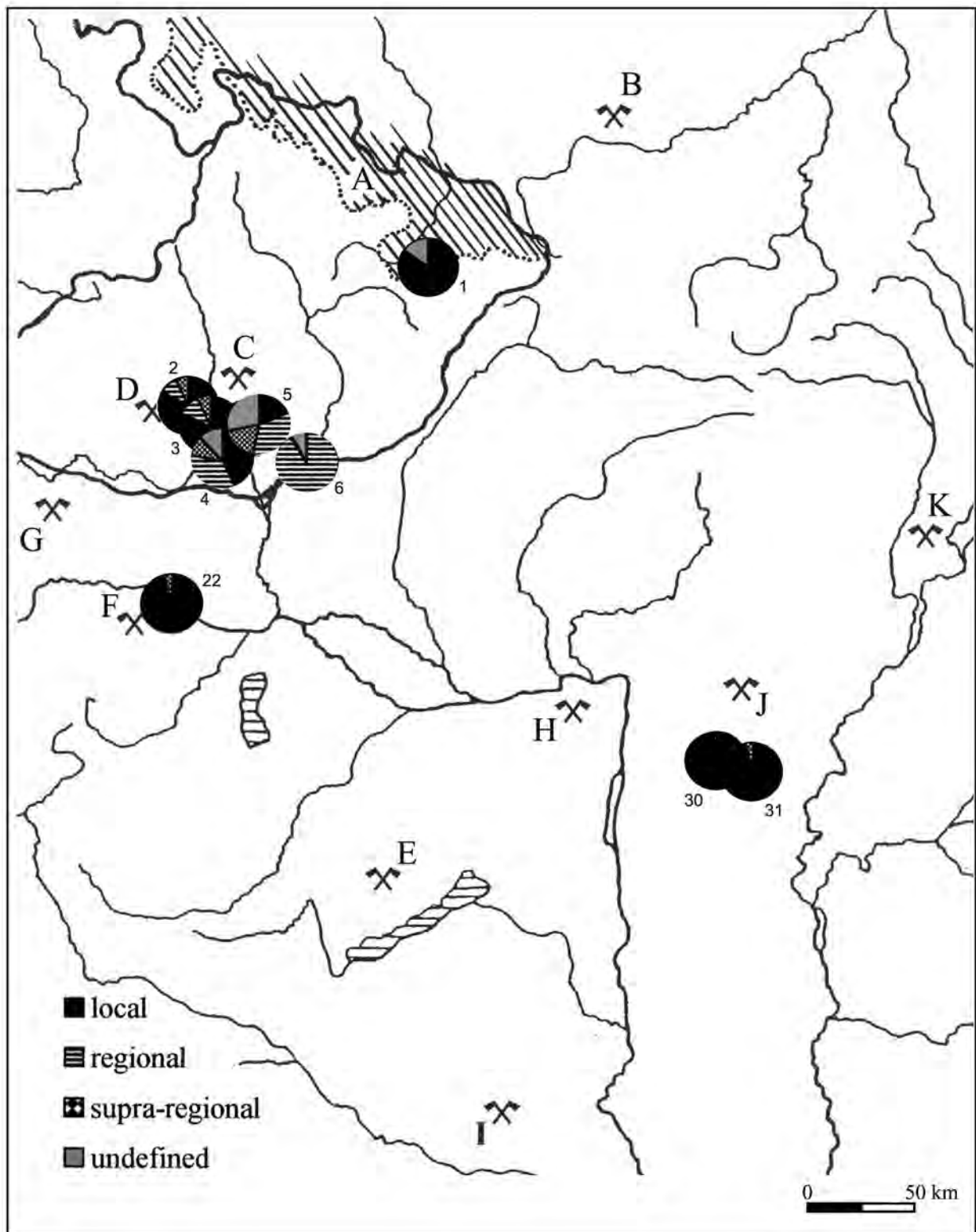

Map 10. Raw material use during the Mesolithic in southeastern central Europe. Key: see table 324.

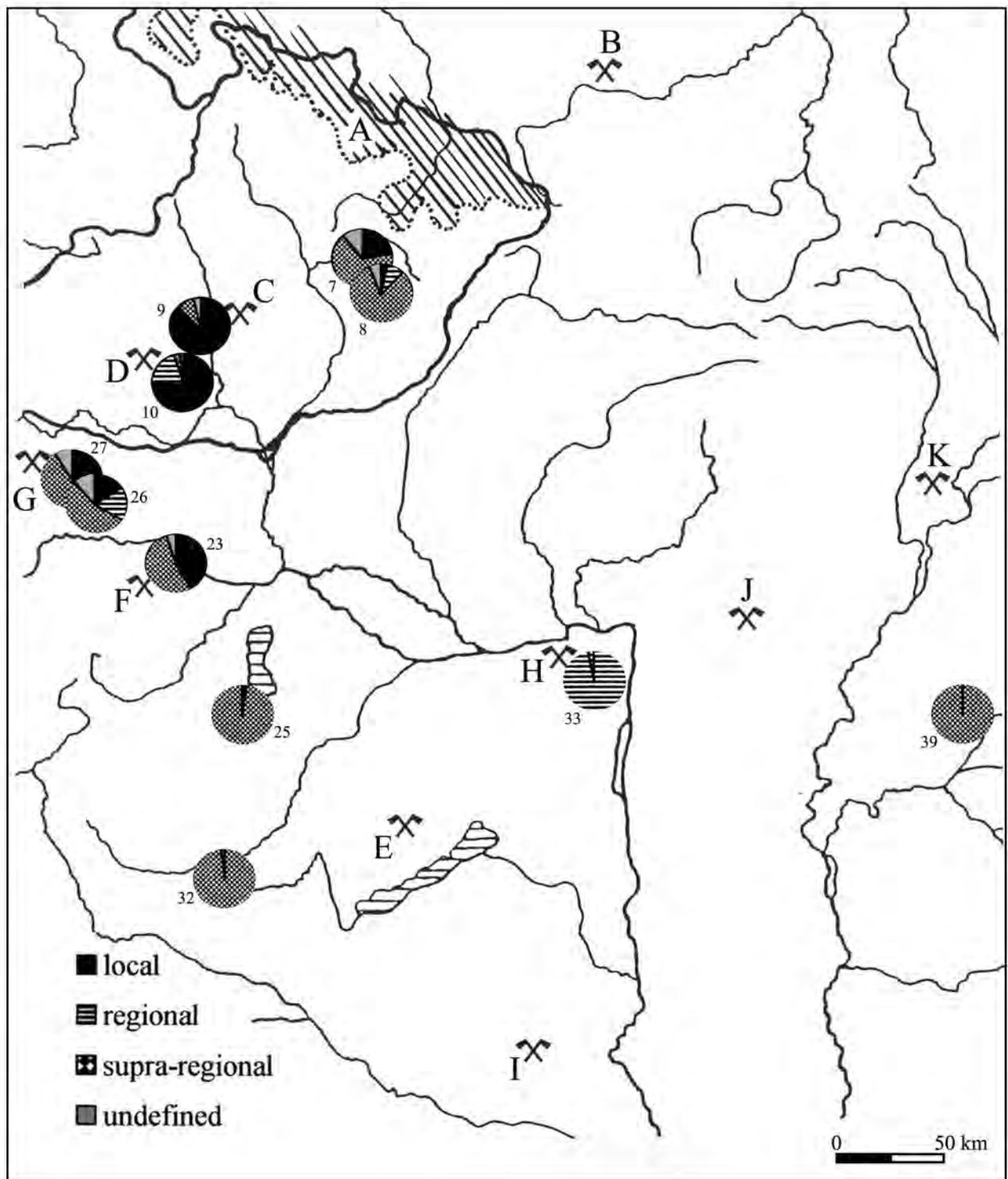

Map 11. Raw material use during the Early Neolithic in south-eastern central Europe. Key: see table 324.

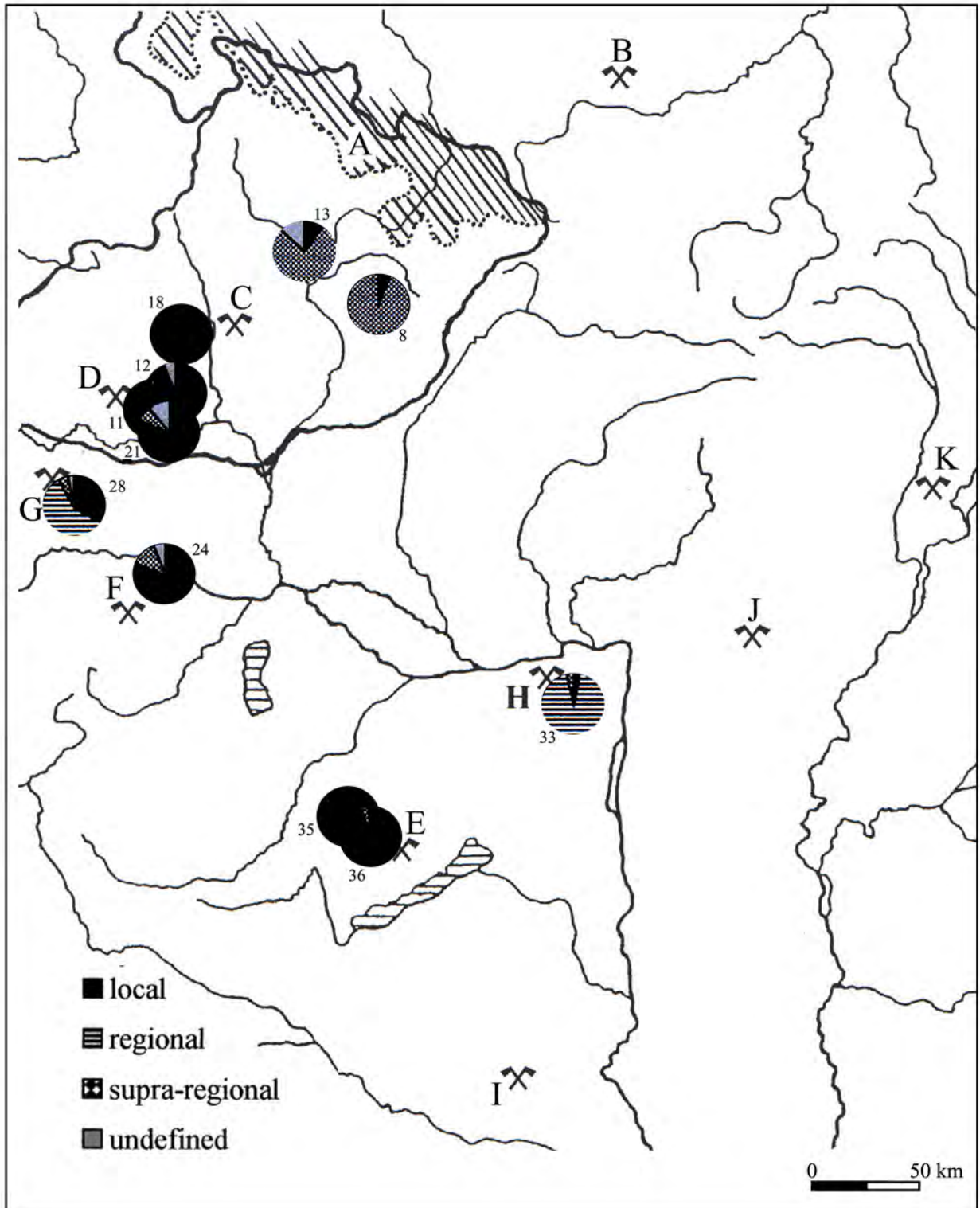



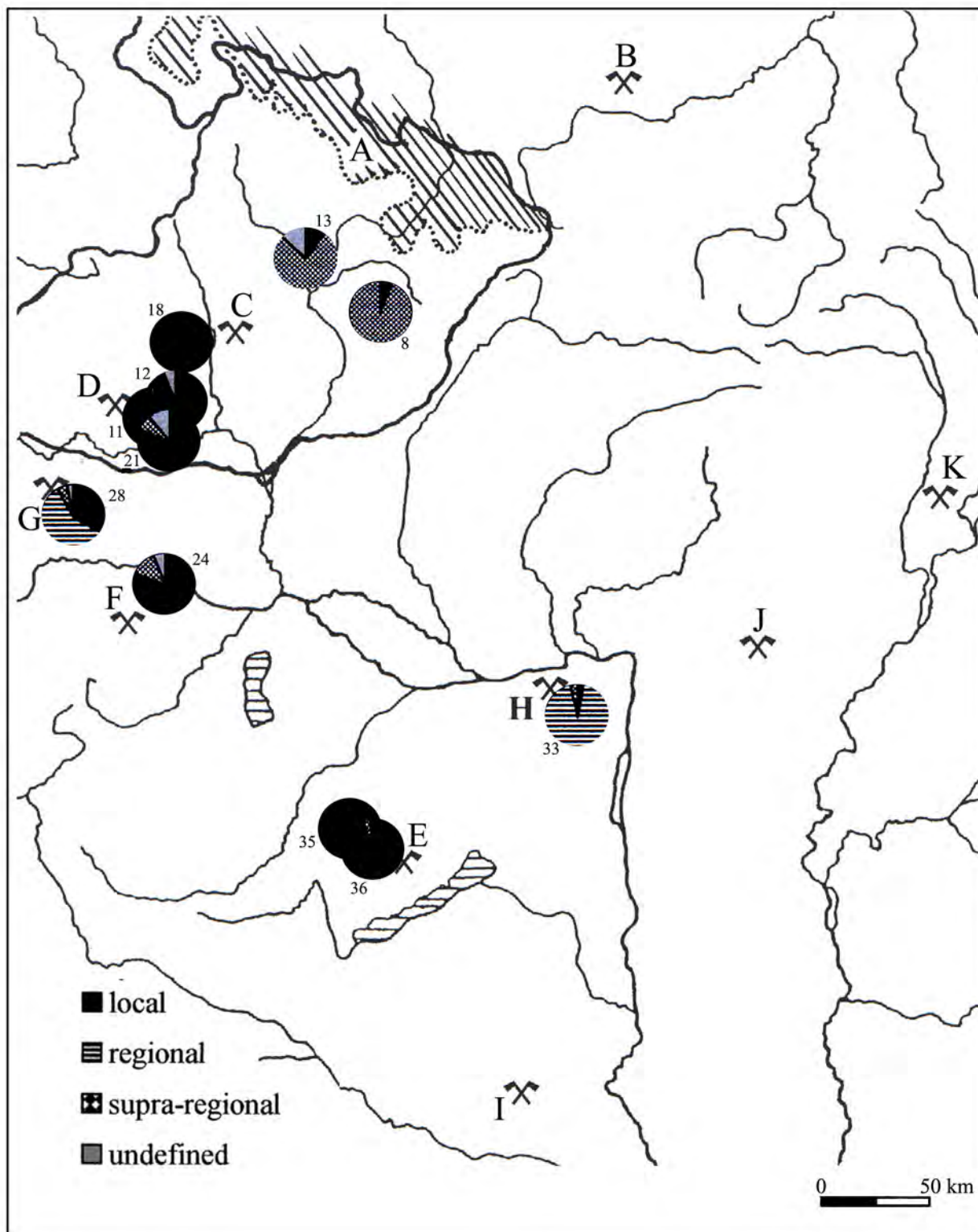



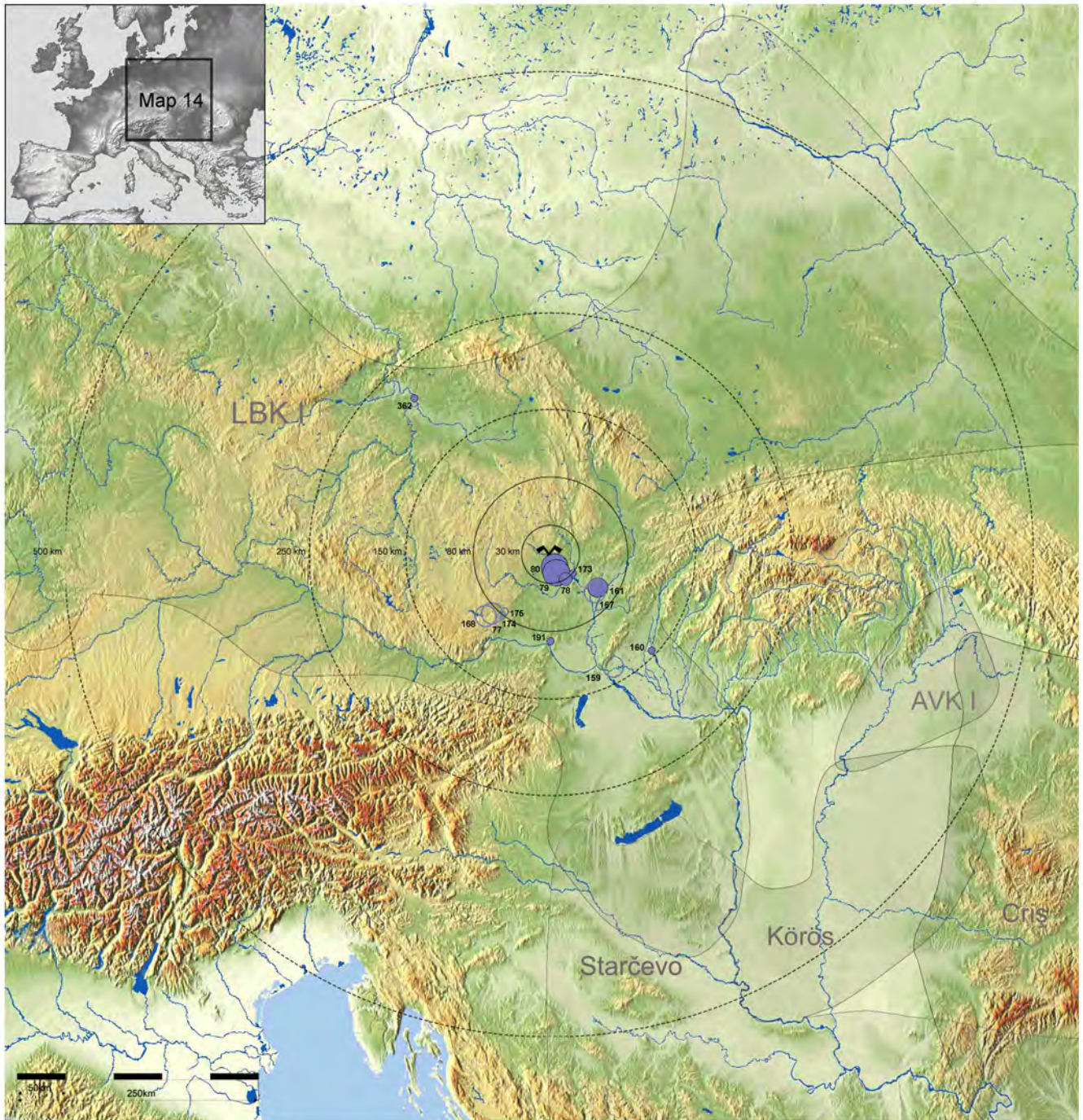

Map 12. Raw material use during the end of LBK phase I and the middle phase of the LBK in south-eastern central Europe. Key: see table 324.



Map 13. Raw material use during the Middle Neolithic and Late Neolithic in south-eastern central Europe. Key: see table 324.



-  raw material source
-  small portion
-  big portion
-  Krumlovský les chert
-  0 - 30%
-  30 - 50%
-  50 - 80%
-  80 - 100%

Map 14. Mesolithic. Distribution of Krumlovský les chert. A list of sites is provided in table 323.

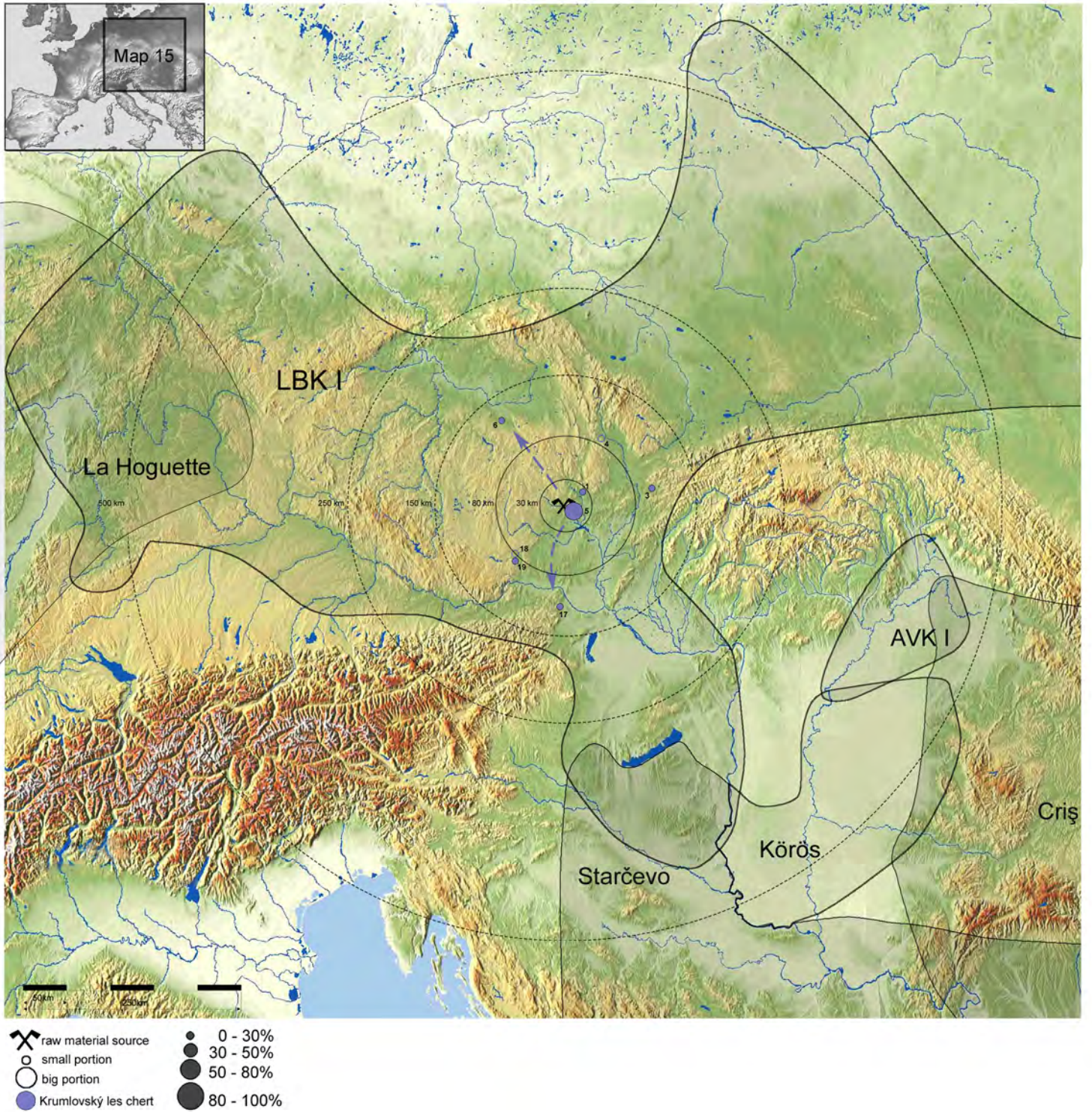

Map 15. The early phase of the LBK. Distribution of Krumlovský les chert. A list of sites is provided in table 323.

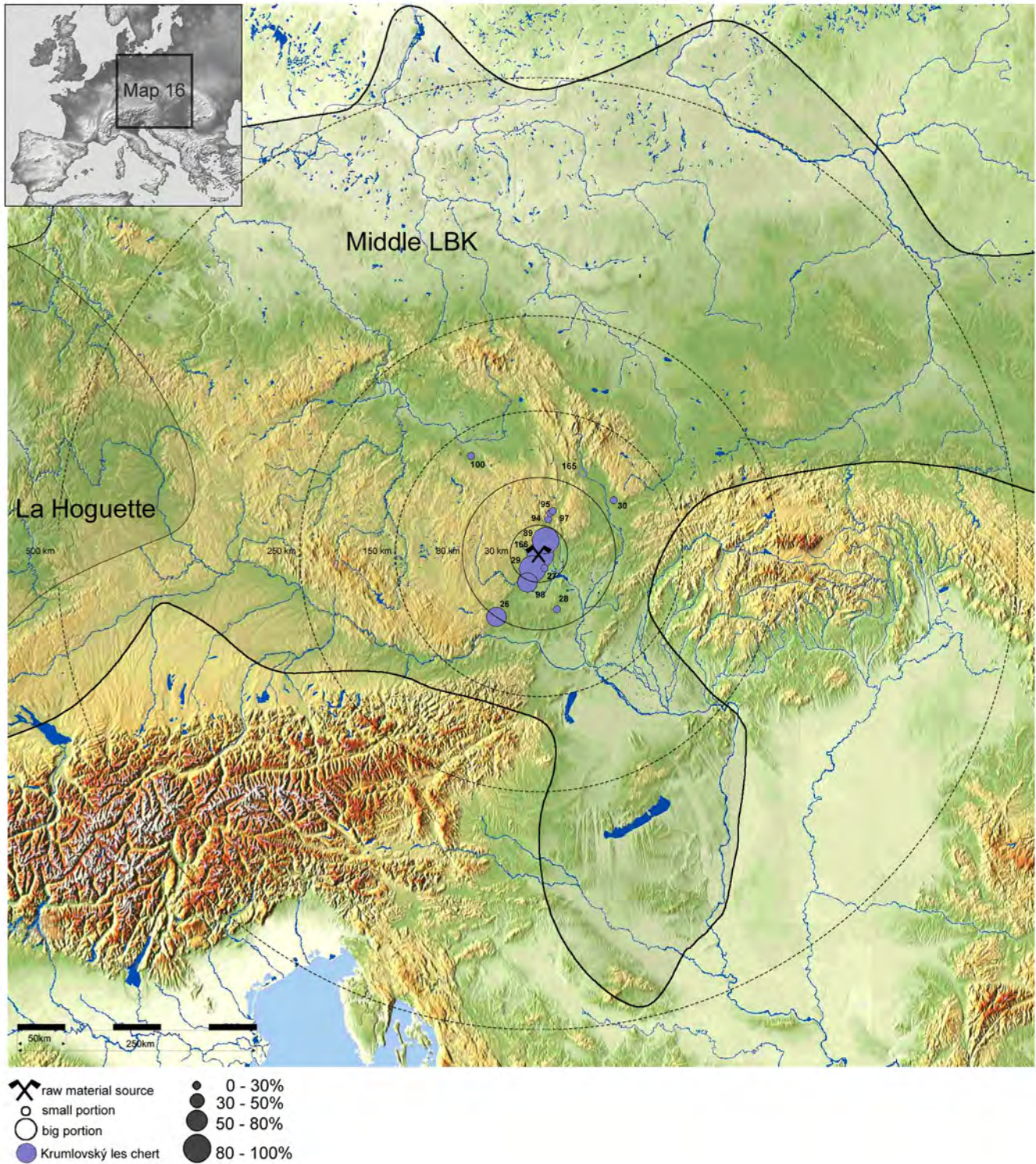

Map 16. The end of LBK phase I and the middle phase of the LBK. Distribution of Krumlovský Les chert. A list of sites is provided in table 323.

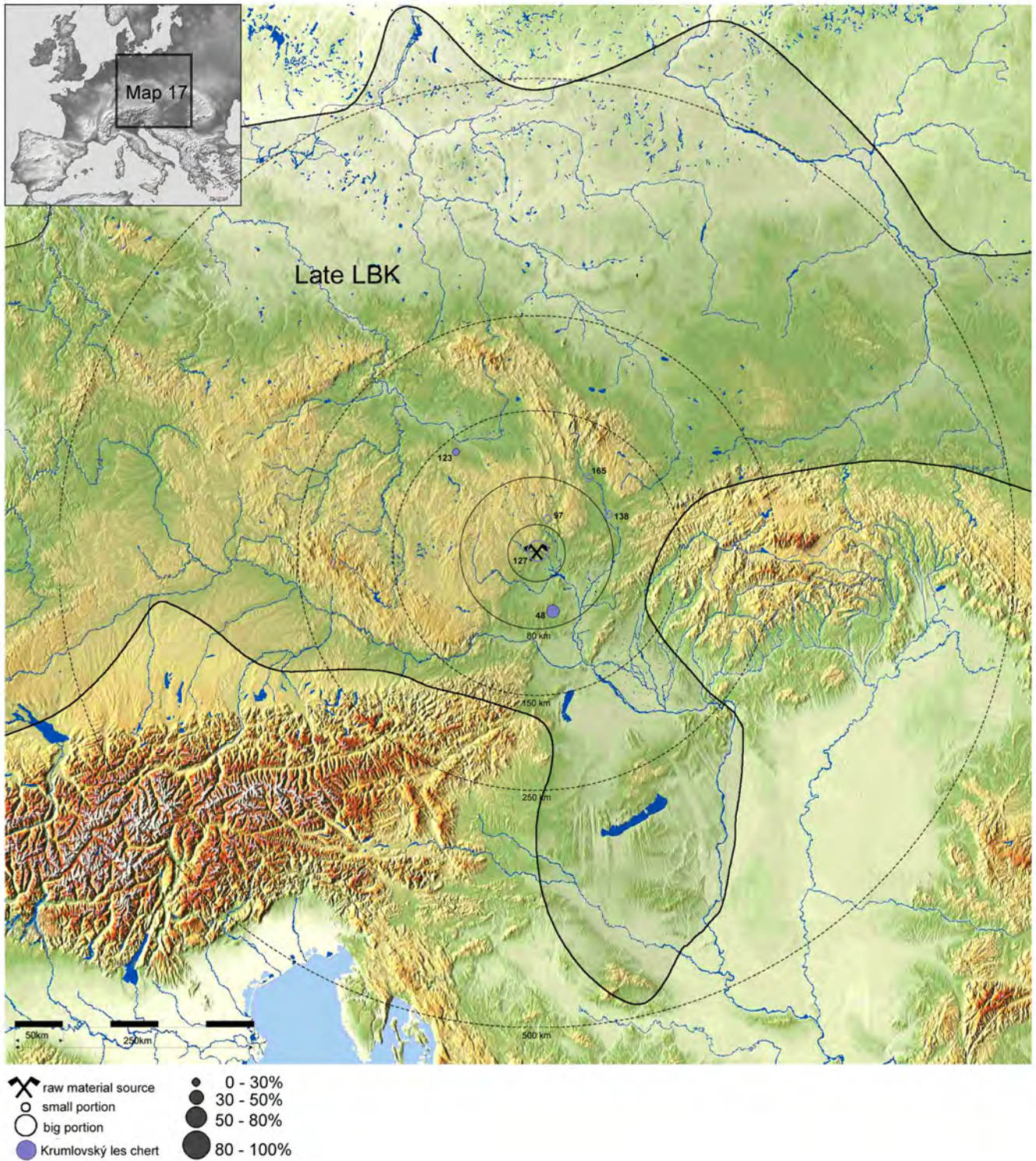



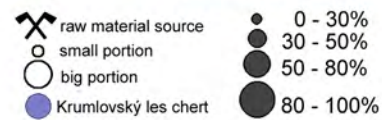
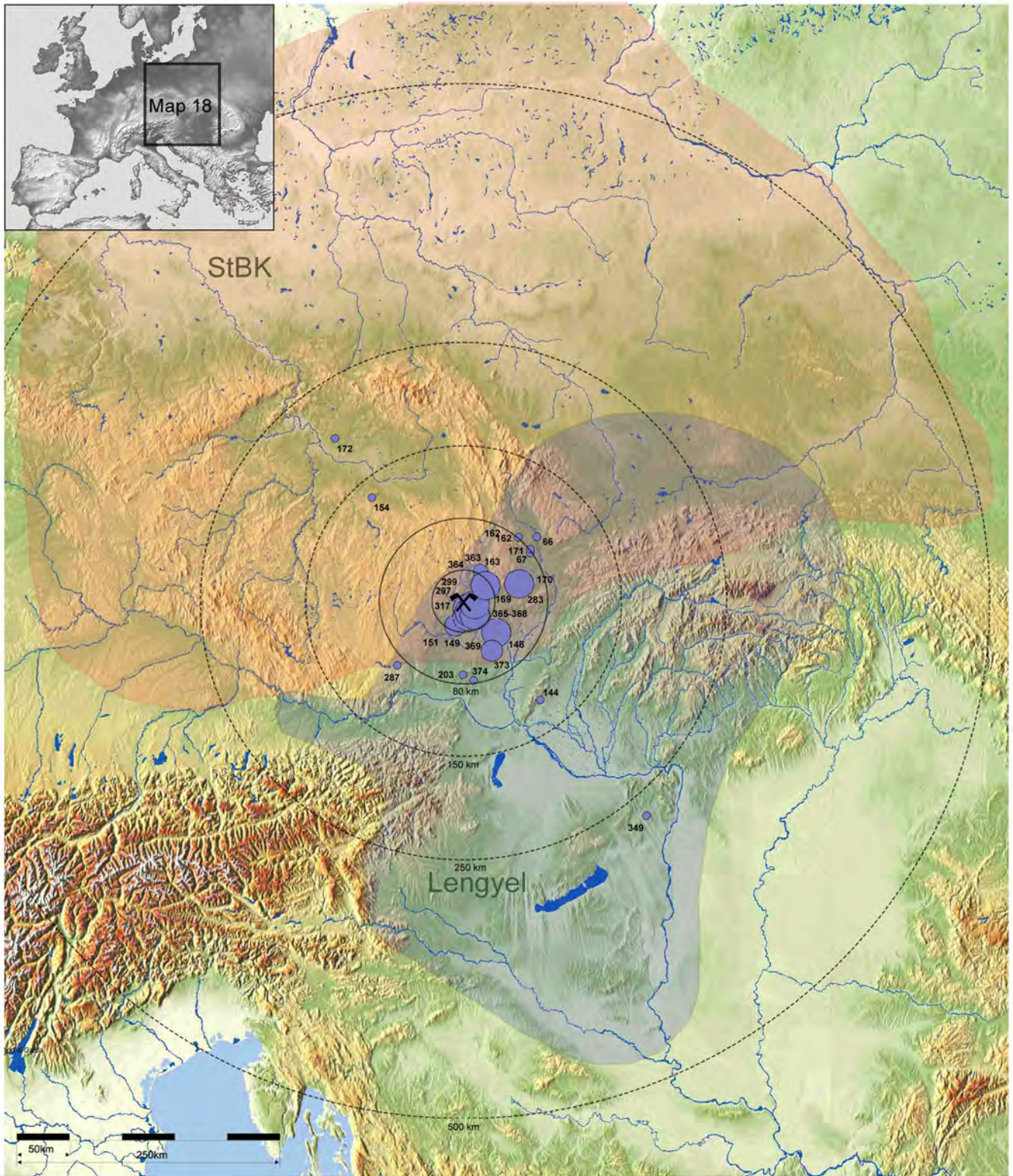



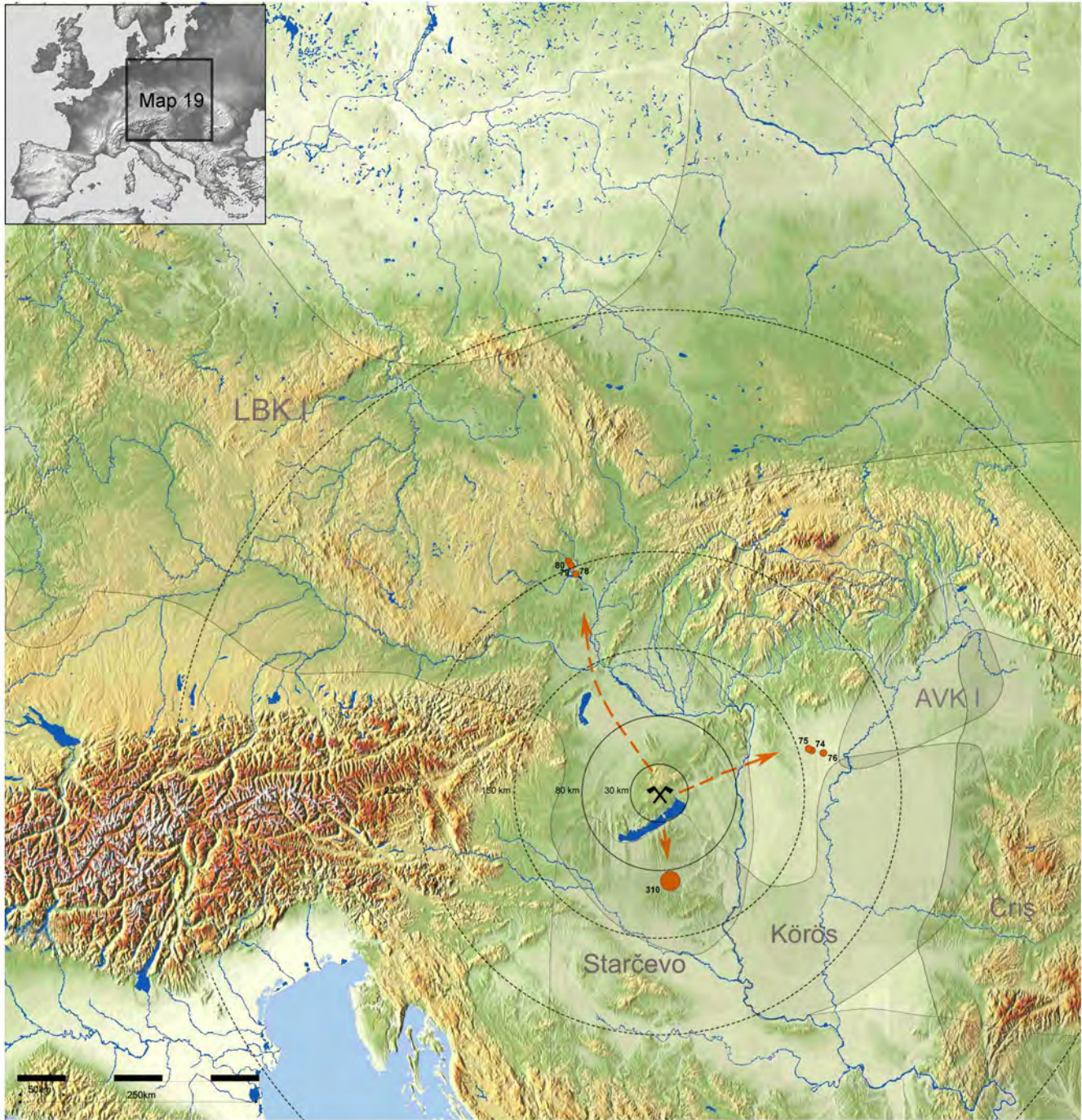

Map 17. The late phase of the LBK. Distribution of Krumlovský Les chert. A list of sites is provided in table 323.



Map 18. The end of the Middle Neolithic and the Late Neolithic. Distribution of Krumlovský Les chert. A list of sites is provided in table 323.



- | | |
|---|---|
|  raw material source |  0 - 30% |
|  small portion |  30 - 50% |
|  big portion |  50 - 80% |
|  Bakony radiolarite |  80 - 100% |

Map 19. Mesolithic. Distribution of Szentgál, Hárskút and Úrkút-Eplény radiolarites. A list of sites is provided in table 323.

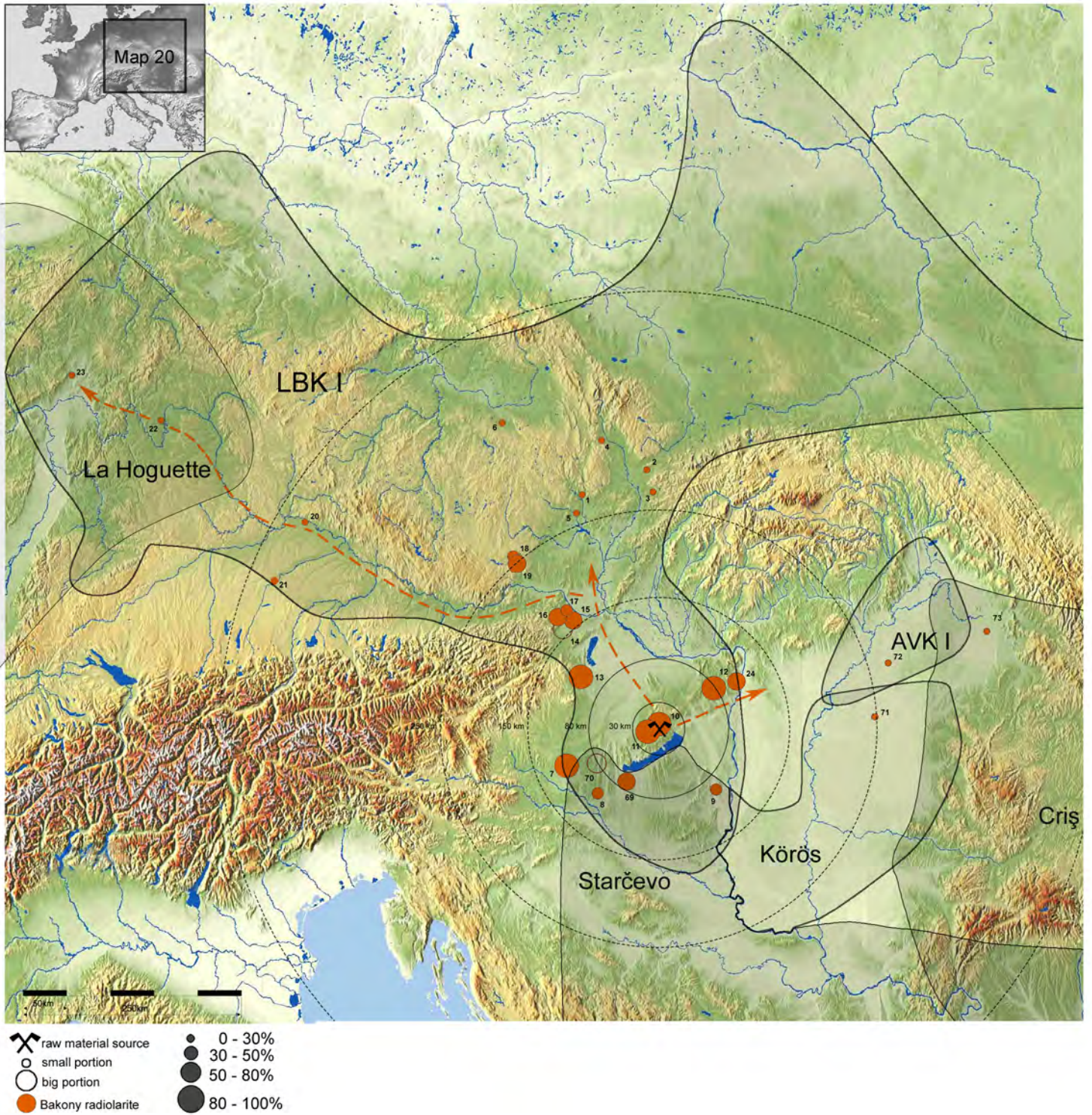

Map 20. Early Neolithic. Distribution of Szentgál, Hárskút and Úrkút-Eplény radiolarites. A list of sites is provided in table 323.

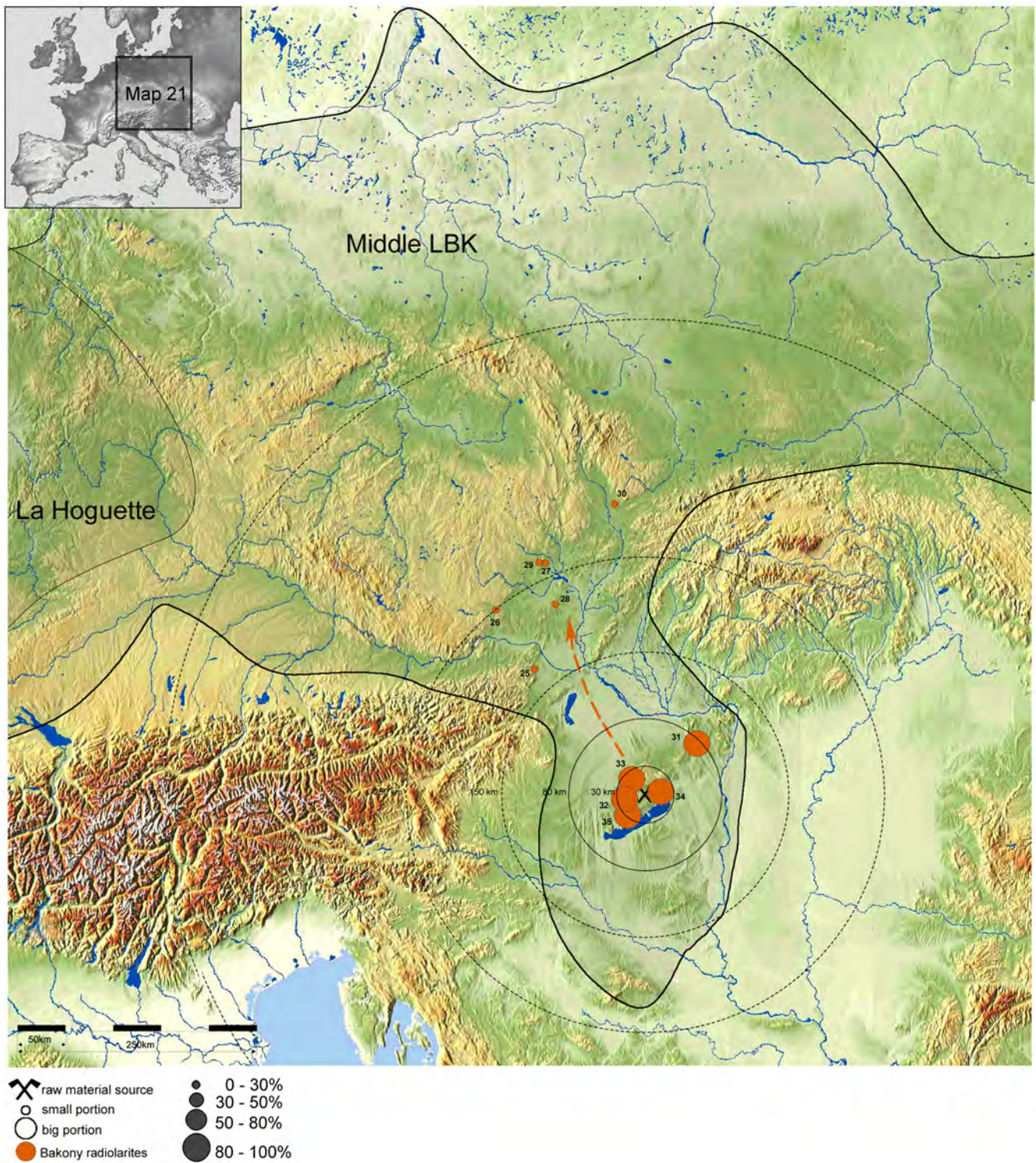

Map 21. The end of LBK phase I and the middle phase of the LBK. Distribution of Szentgál, Hárskút and Úrkút-Eplény radiolarites. A list of sites is provided in table 323.

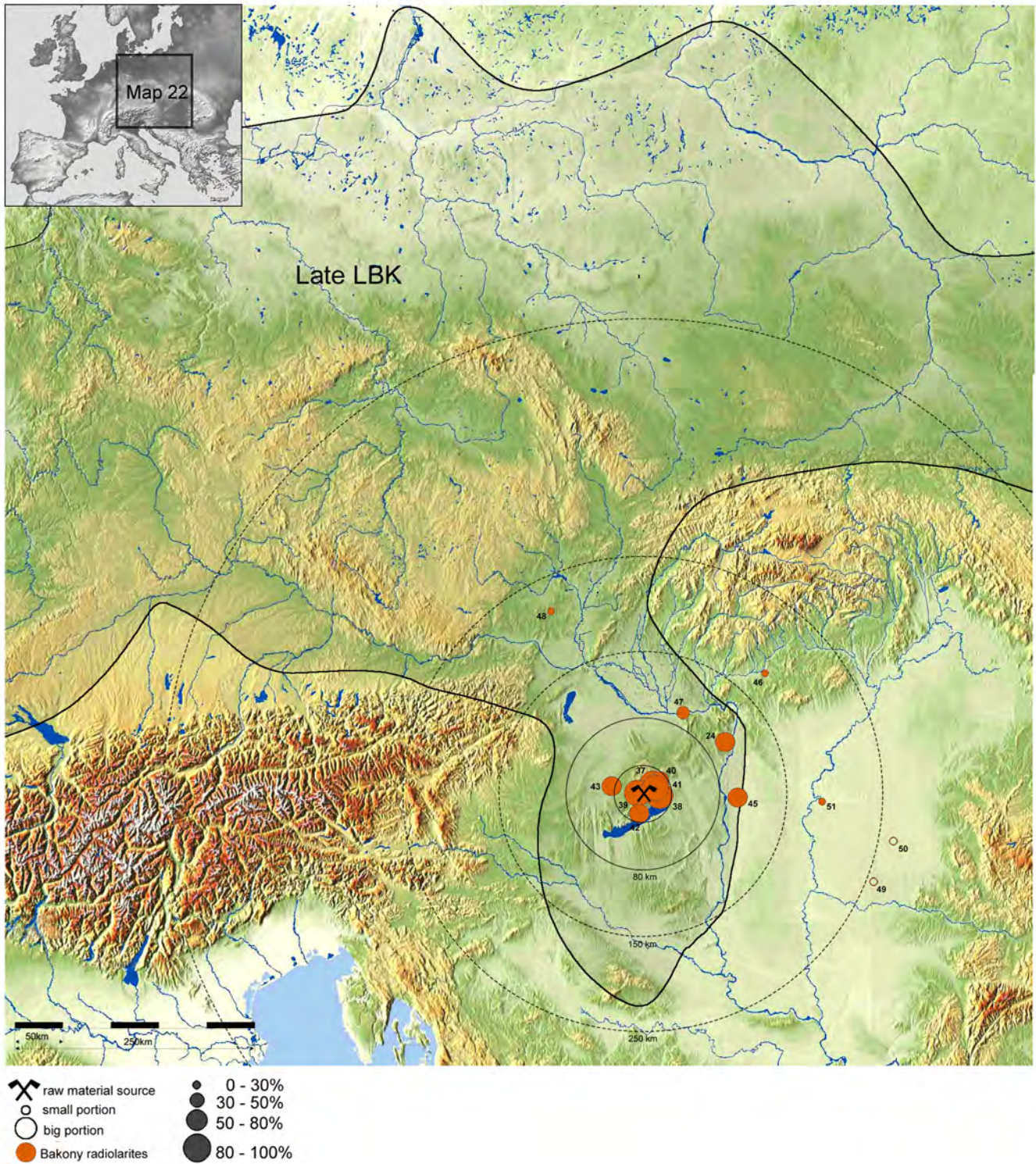

Map 22. The late phase of the LBK. Distribution of Szentgál, Hárskút and Úrkút-Eplény radiolarites. A list of sites is provided in table 323.

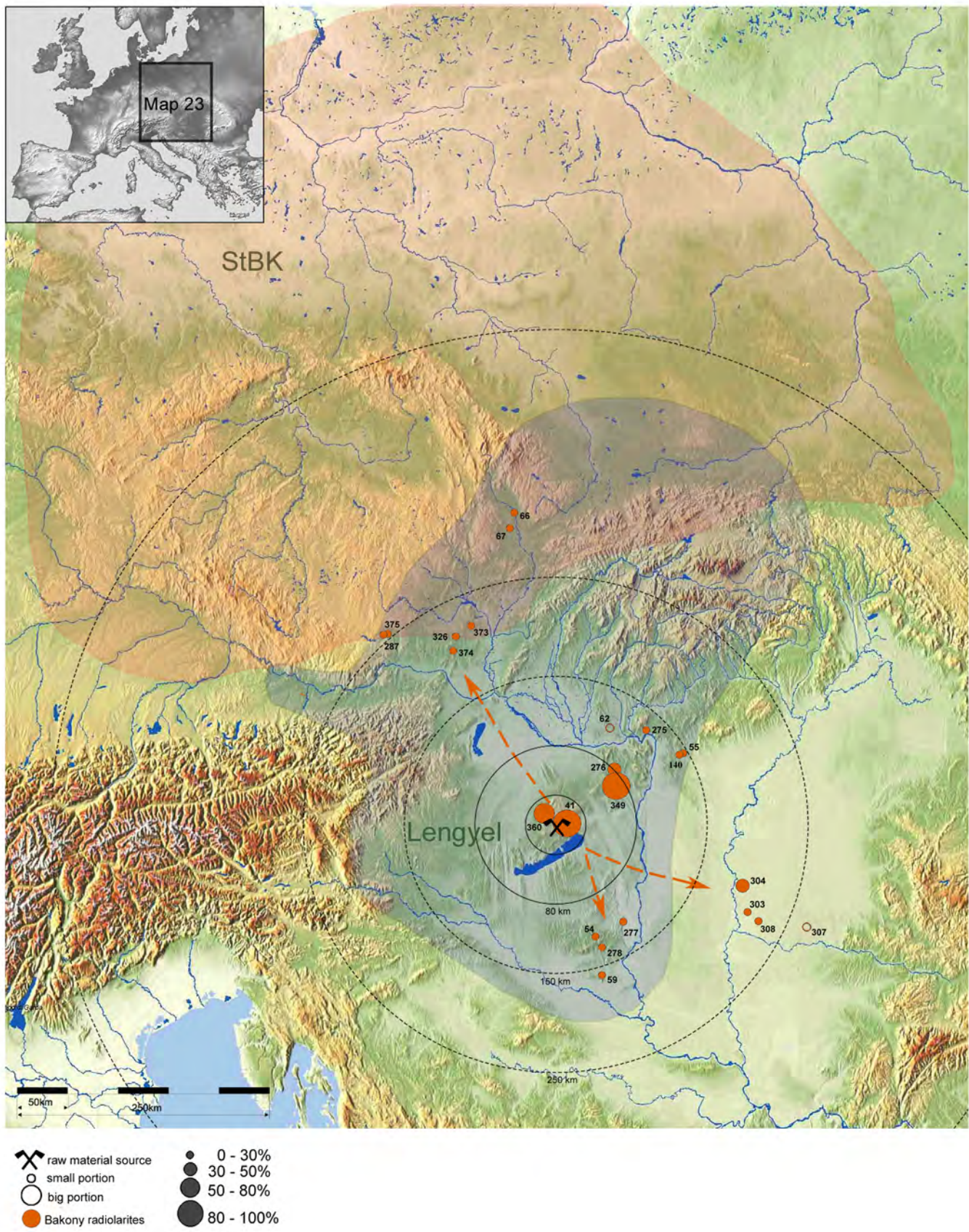

Map 23. The end of the Middle Neolithic and the Late Neolithic. Distribution of Szentgál, Hárskút and Úrkút-Eplény radiolarites. A list of sites is provided in table 323.

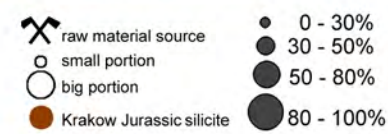
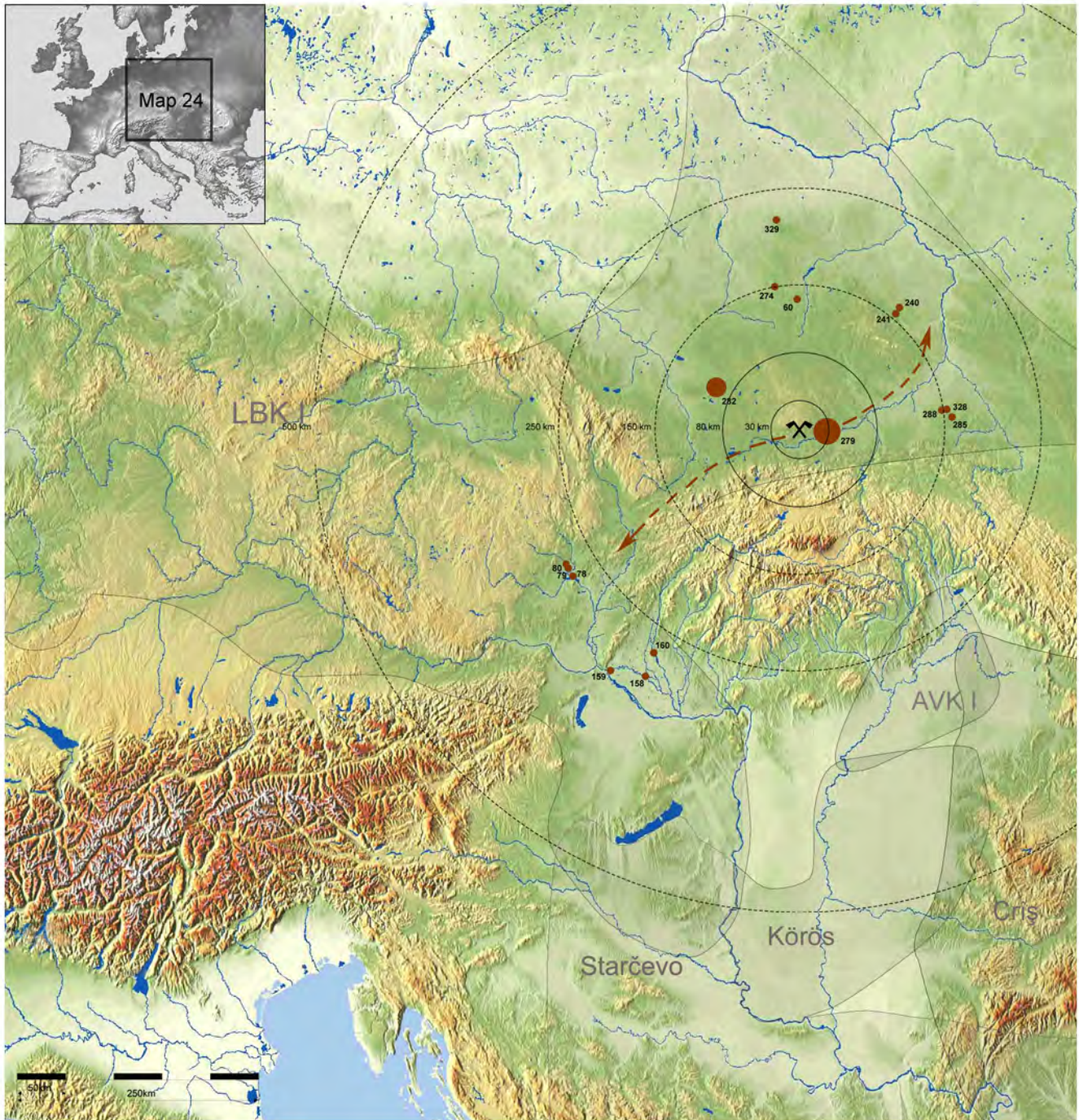

Map 24. Mesolithic. Distribution of Krakow Jurassic silicite. A list of sites is provided in table 323.

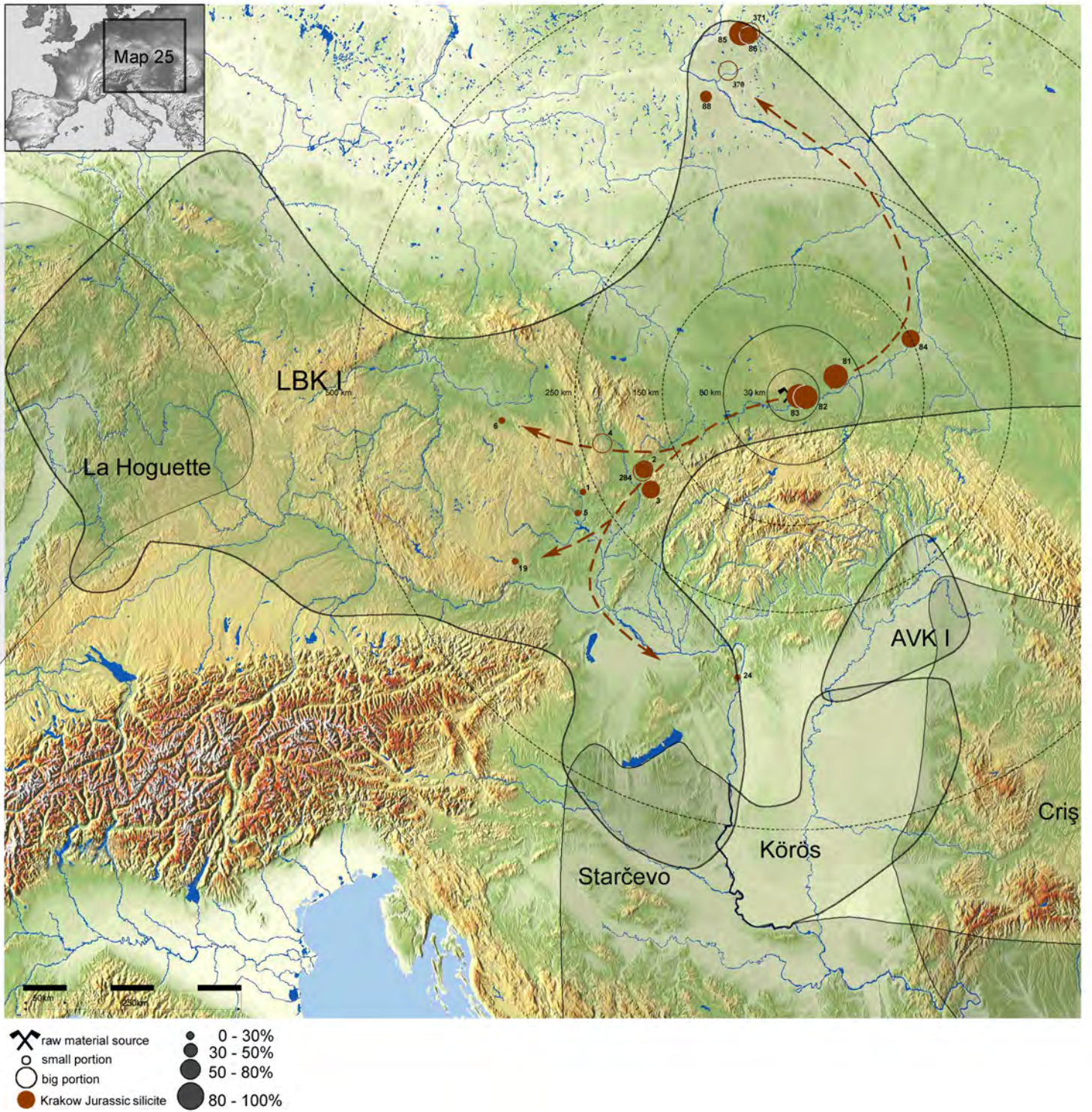

Map 25. The early phase of the LBK. Distribution of Krakow Jurassic silicite. A list of sites is provided in table 323.

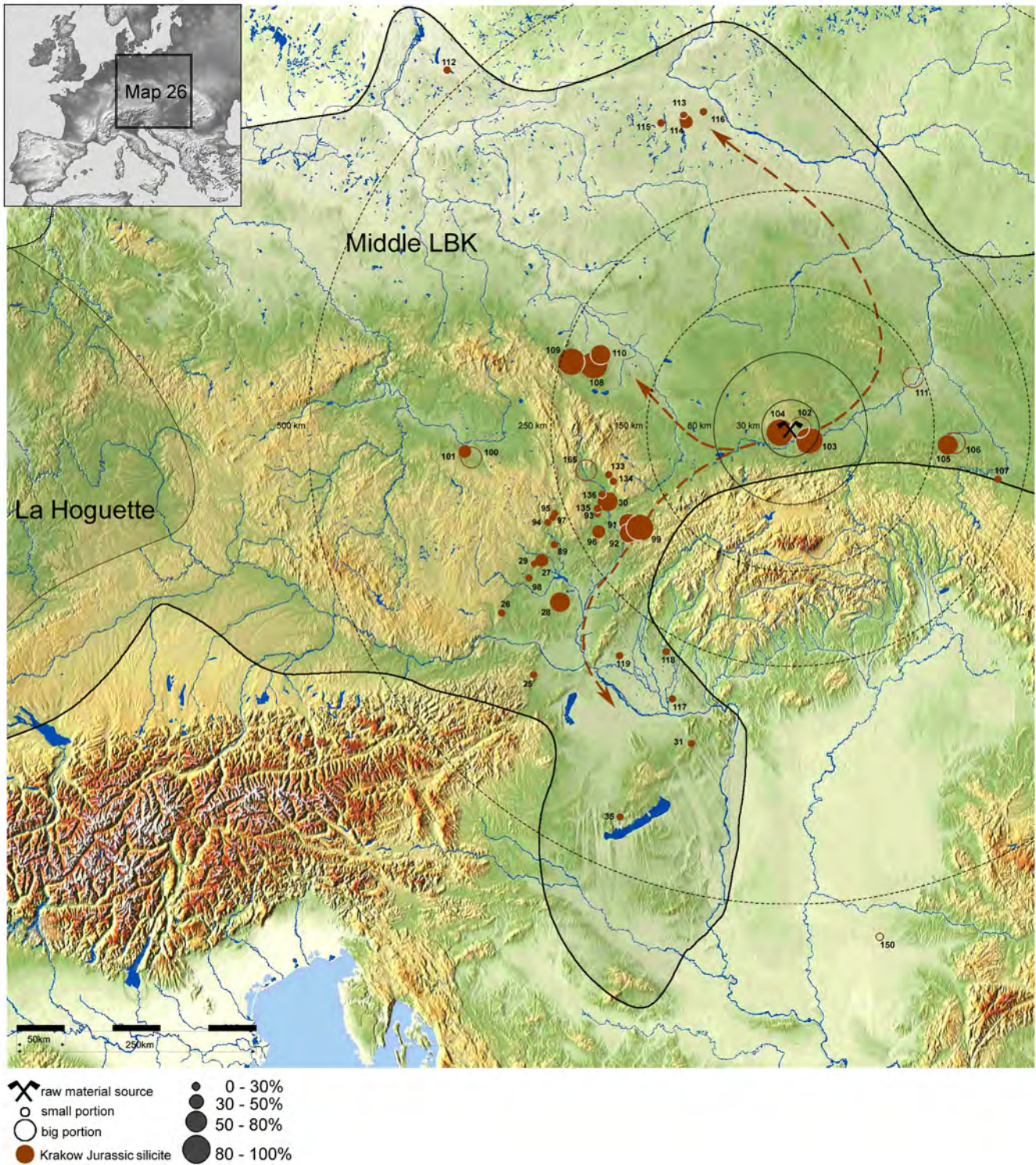

Map 26. The end of LBK phase I and the middle phase of the LBK. Distribution of Krakow Jurassic silicite. A list of sites is provided in table 323.

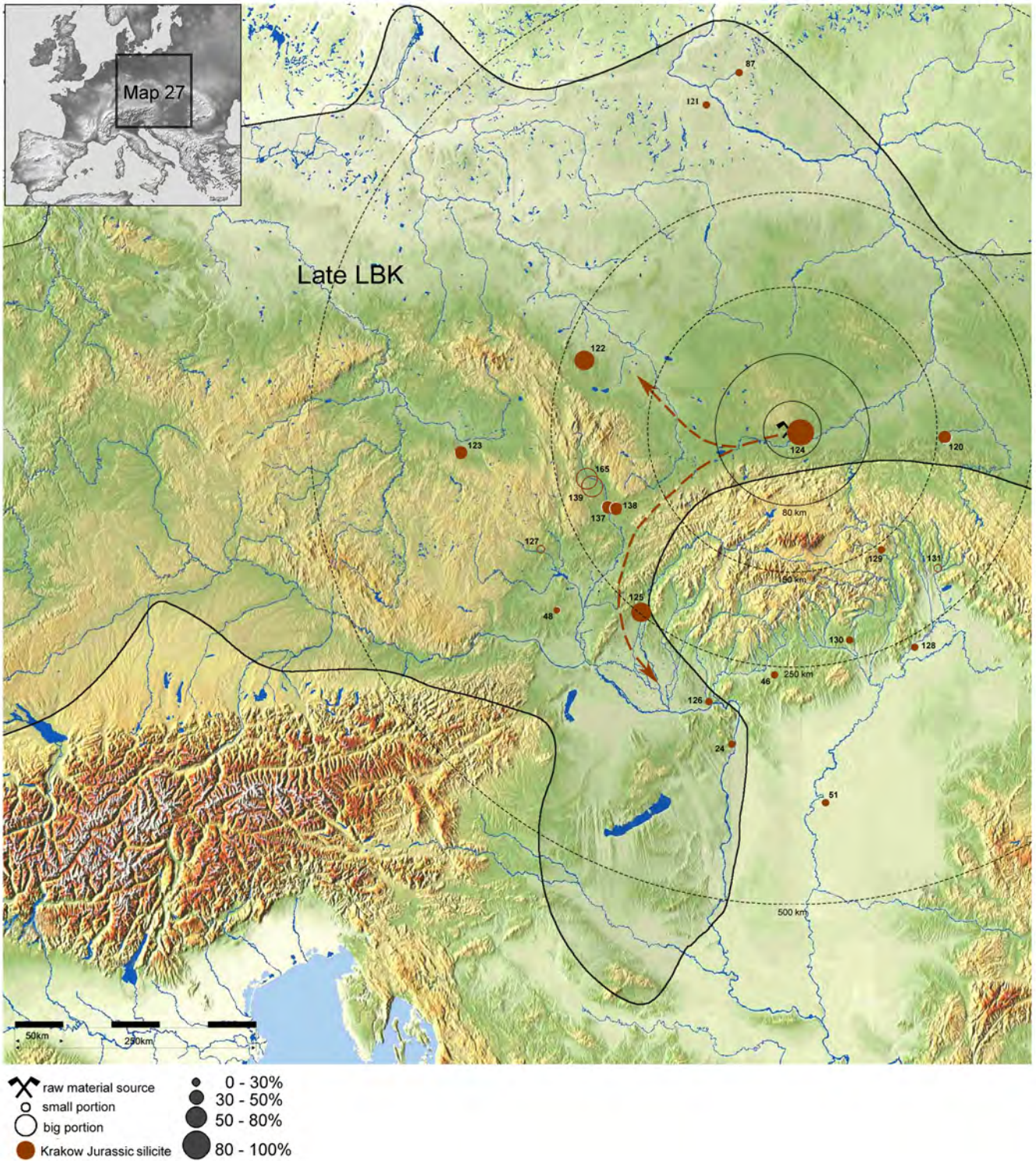

Map 27. The late phase of the LBK. Distribution of Krakow Jurassic silicite. A list of sites is provided in table 323.

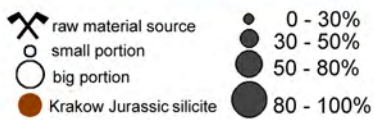
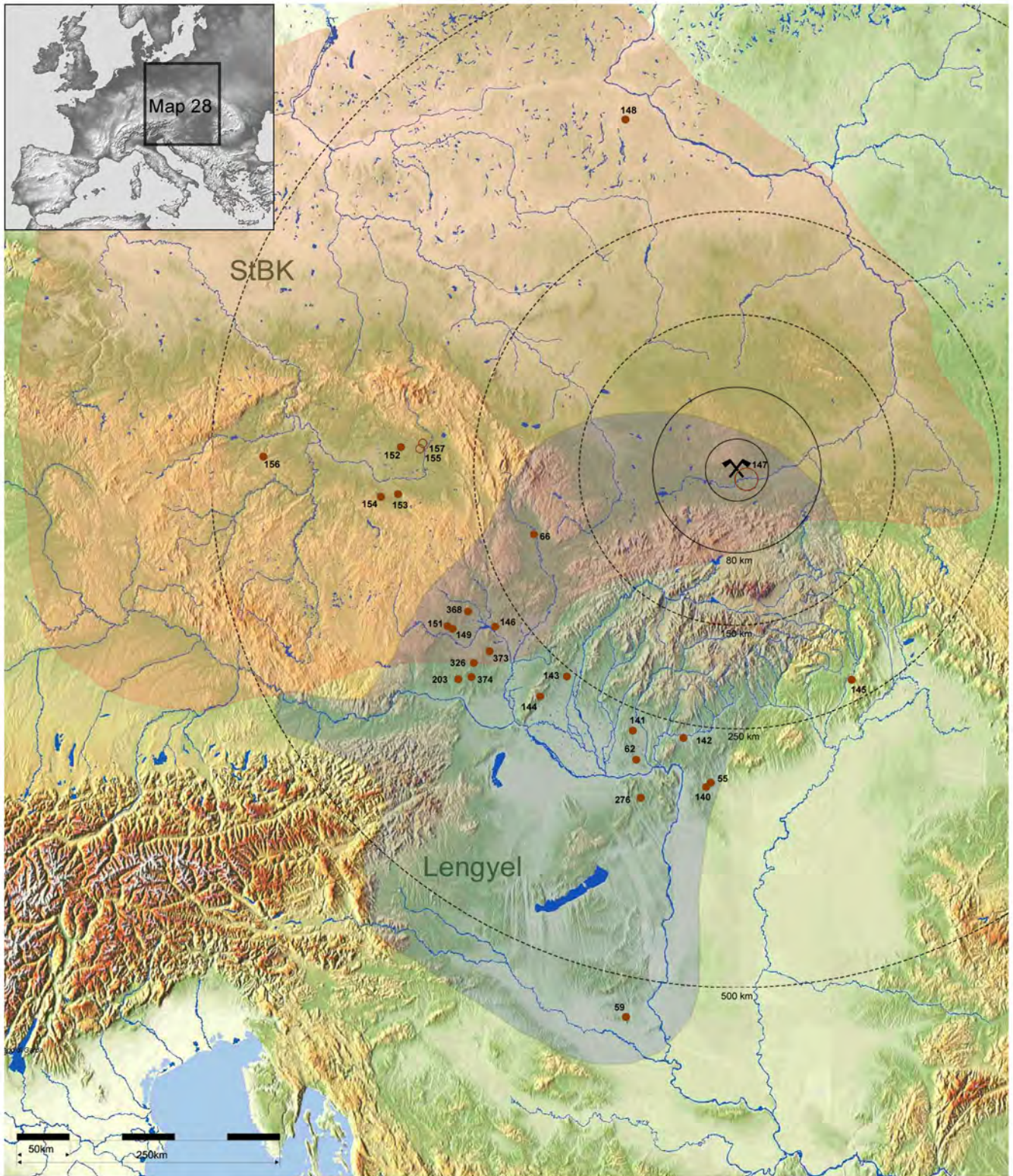

Map 28. The end of the Middle Neolithic and the Late Neolithic. Distribution of Krakow Jurassic silicite. A list of sites is provided in table 323.

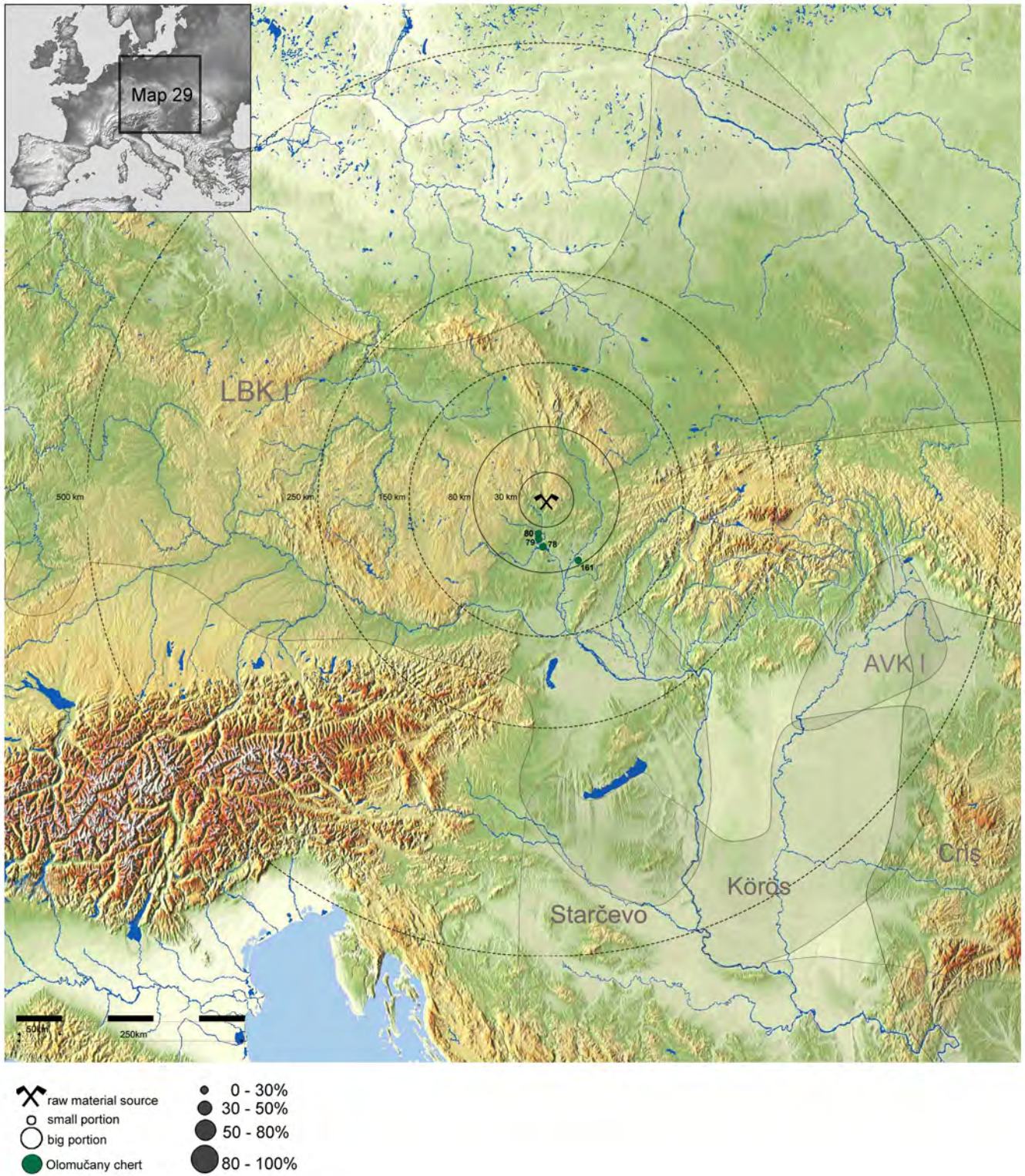

Map 29. Mesolithic. Distribution of Olomučany chert. A list of sites is provided in table 323.

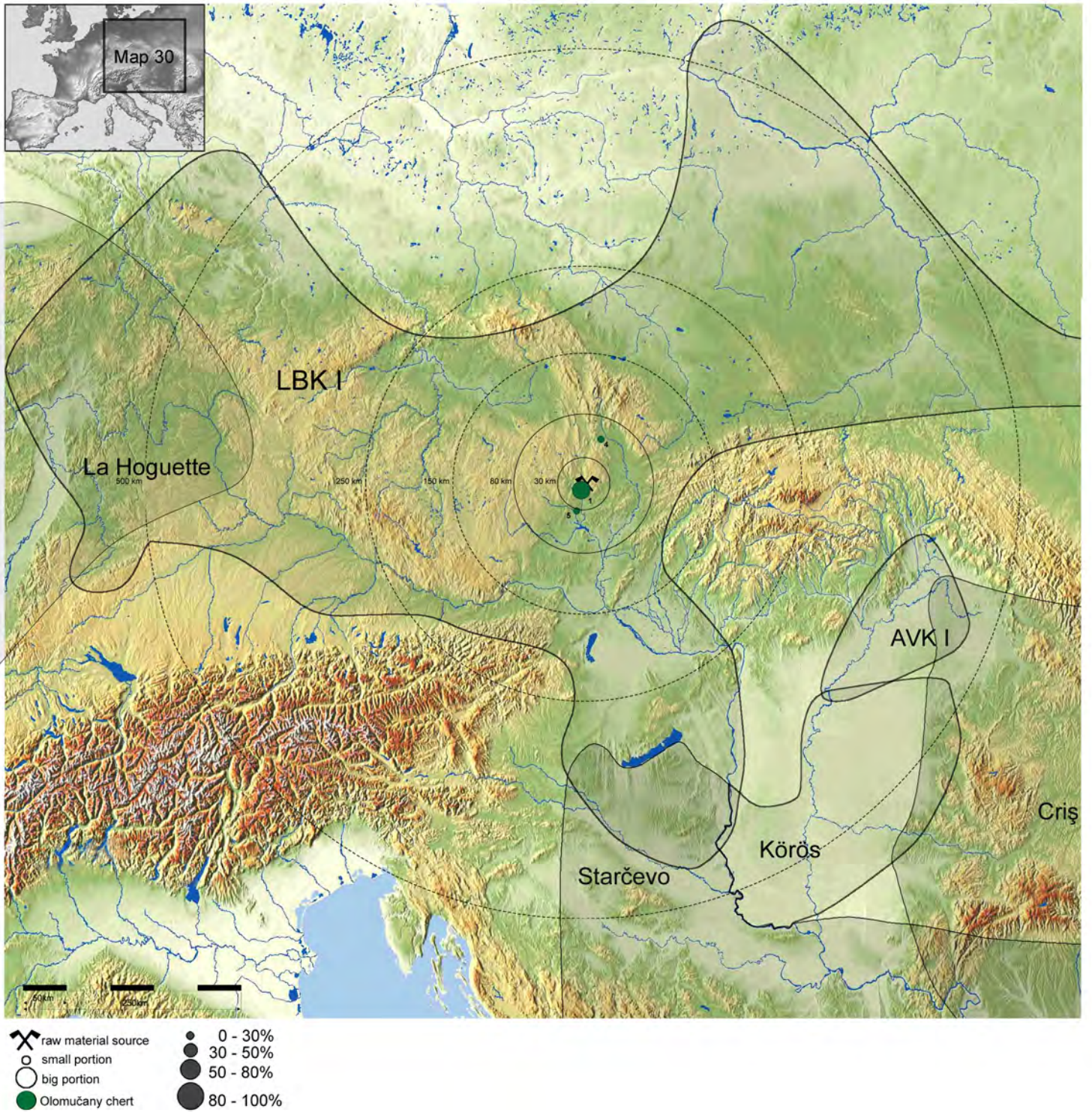

Map 30. The early phase of the LBK. Distribution of Olomučany chert. A list of sites is provided in table 323.

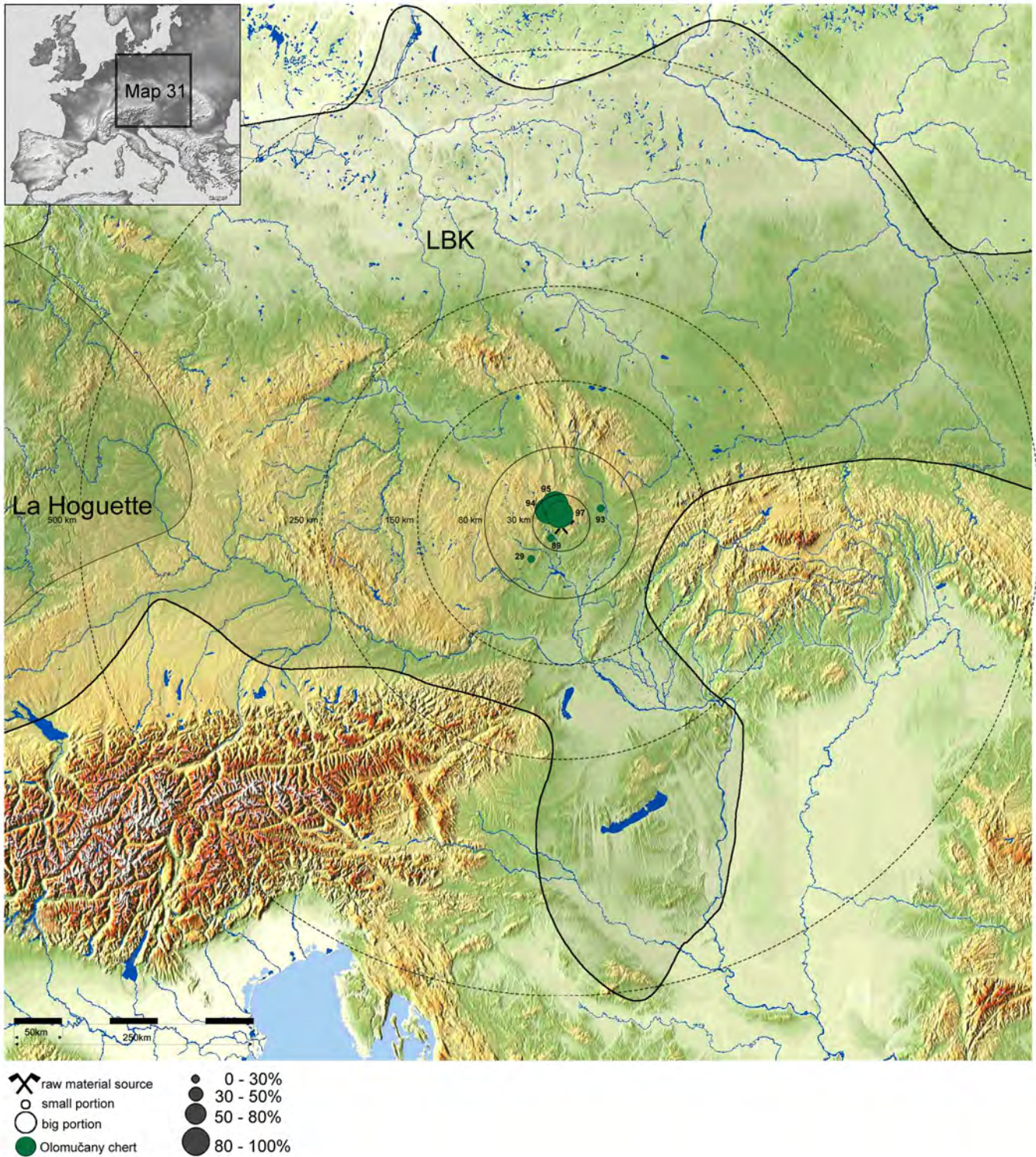

Map 31. The middle and late phase of the LBK. Distribution of Olomučany chert. A list of sites is provided in table 323.

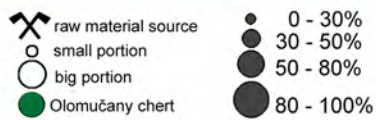
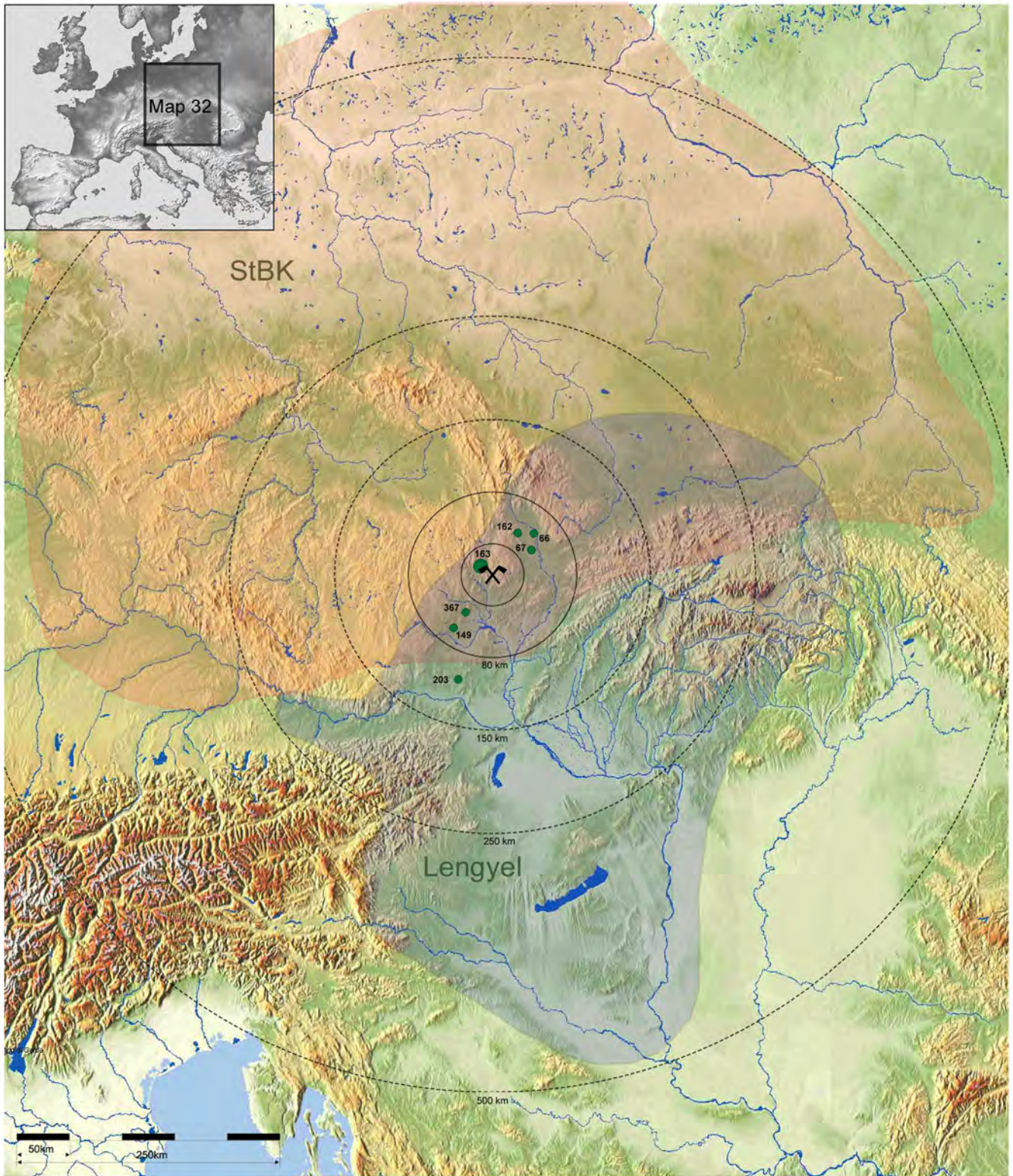

Map 32. The end of the Middle Neolithic and the Late Neolithic. Distribution of Olomučany chert. A list of sites is provided in table 323.

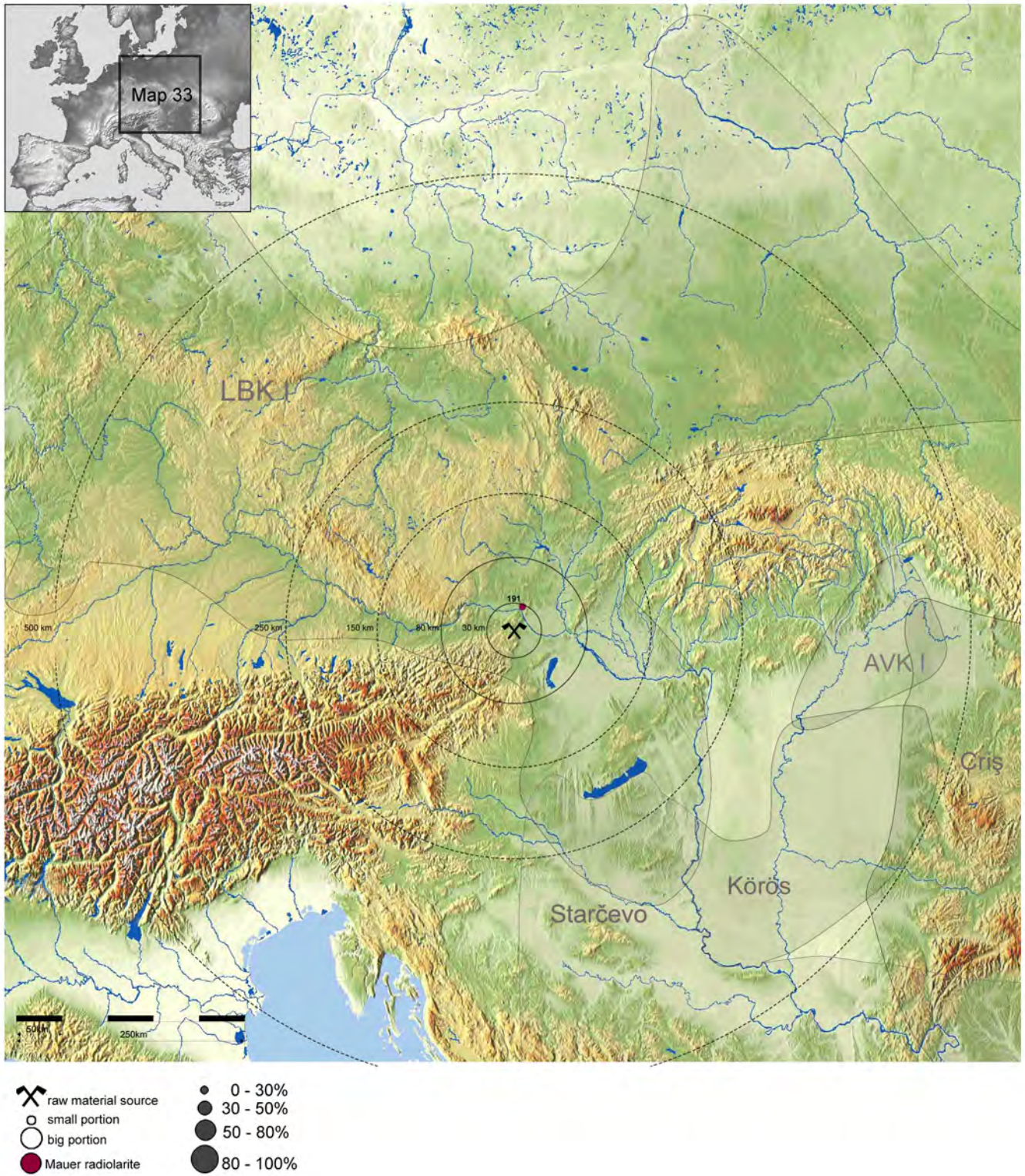

Map 33. Mesolithic. Distribution of Mauer radiolarite. A list of sites is provided in table 323.

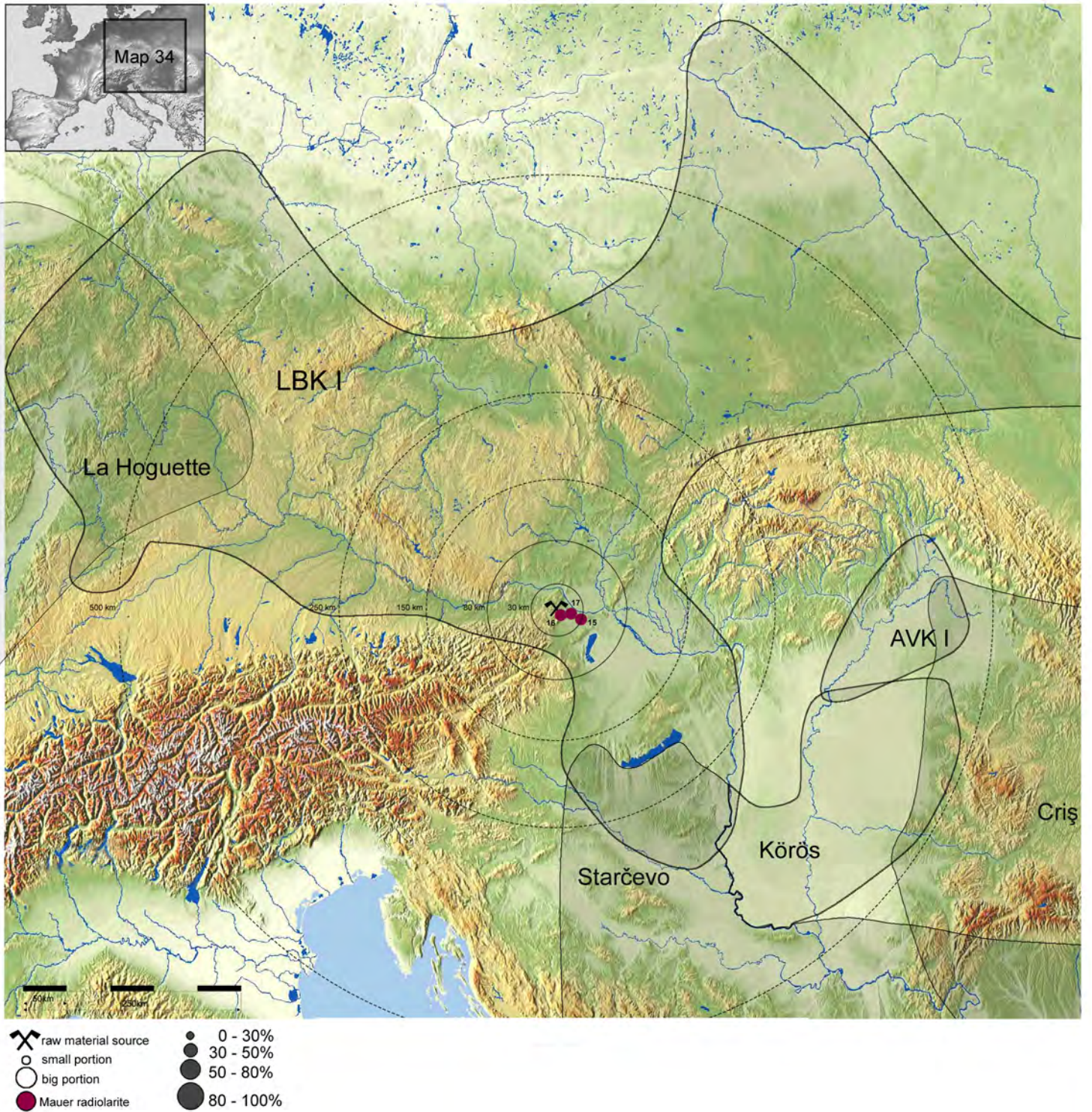

Map 34. The early phase of the LBK. Distribution of Mauer radiolarite. A list of sites is provided in table 323.

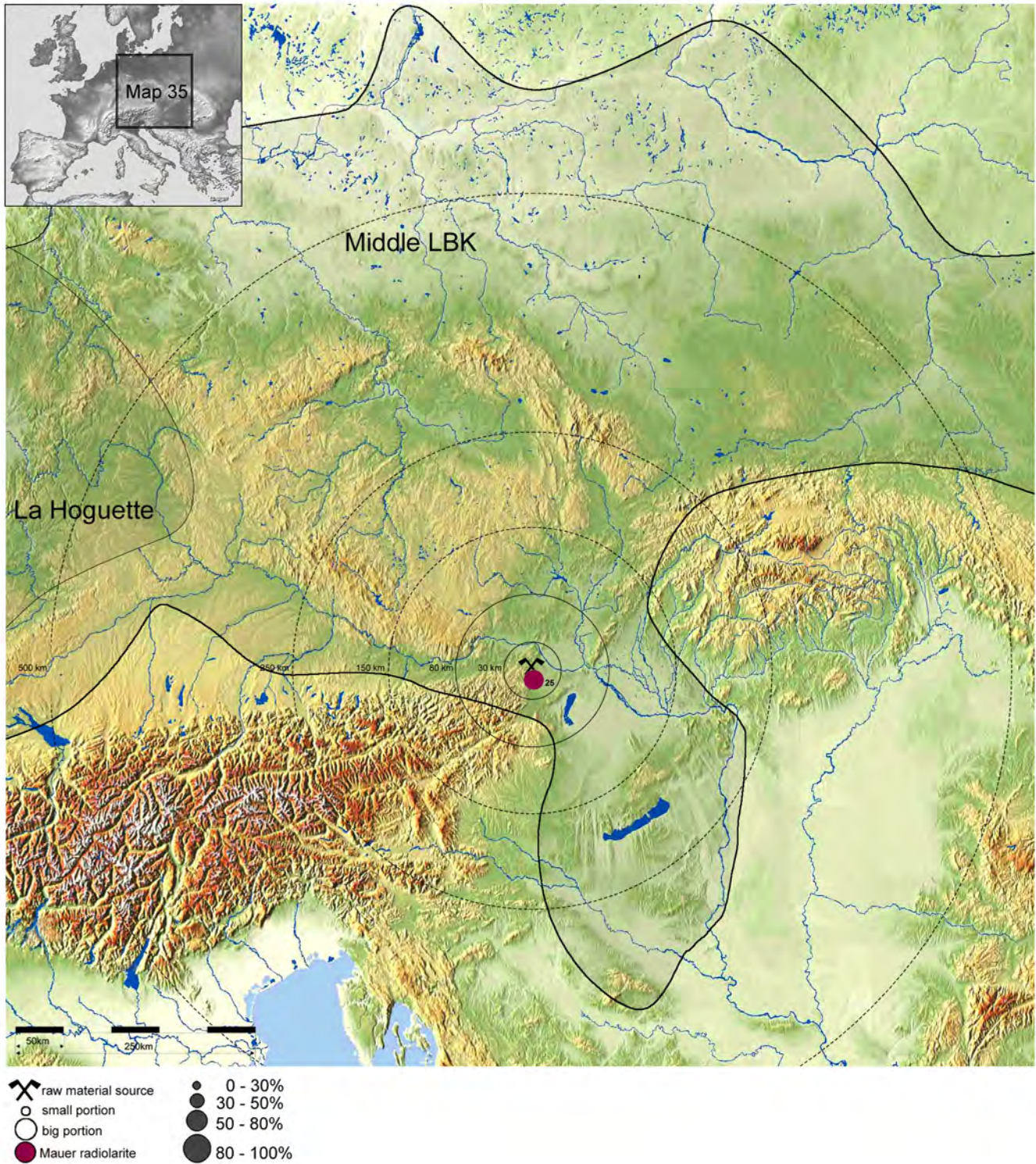

Map 35. The end of LBK phase I and the middle phase of the LBK. Distribution of Mauer radiolarite. A list of sites is provided in table 323.

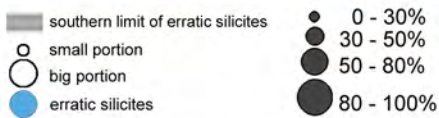
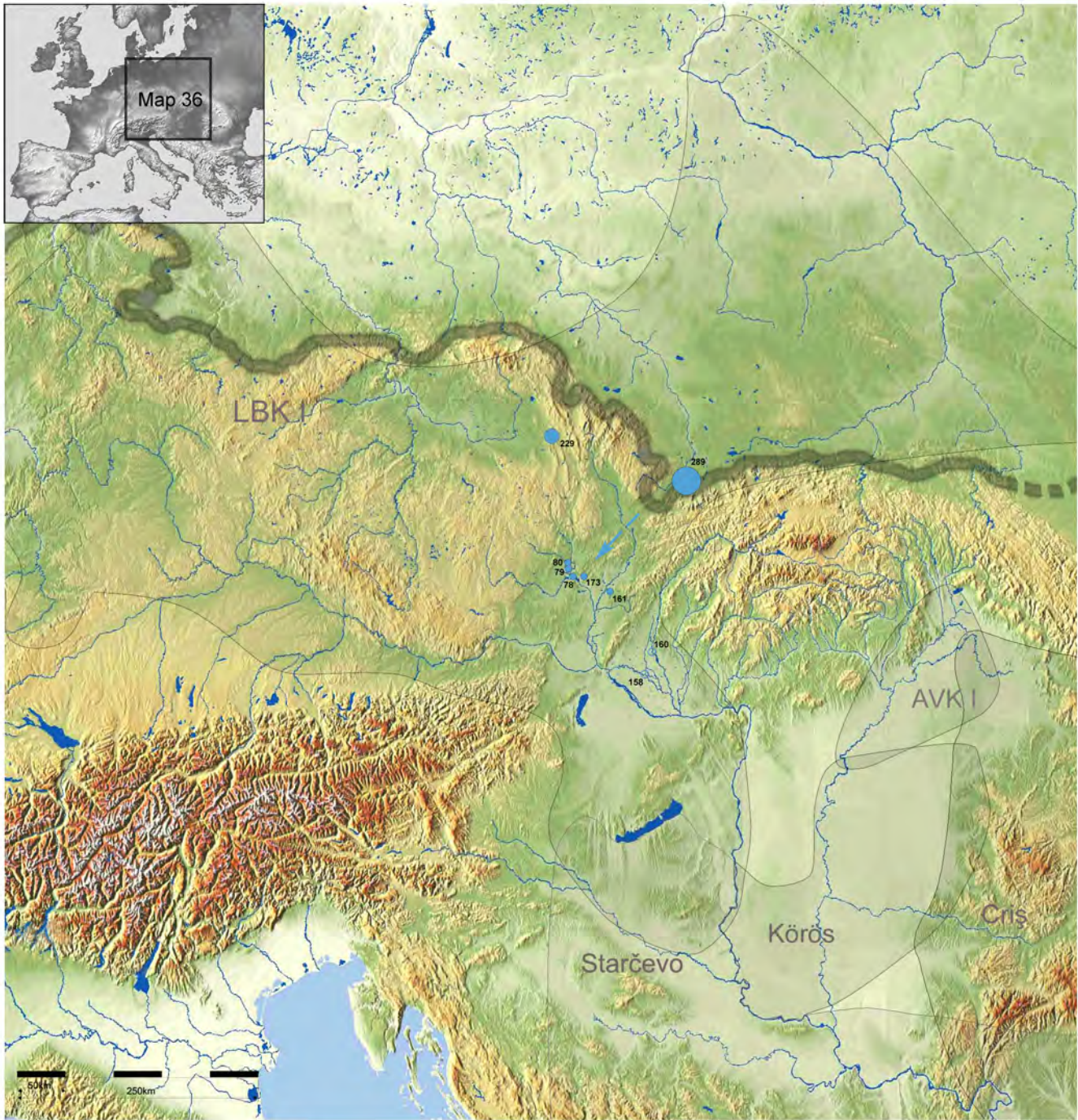

Map 36. Mesolithic. Distribution of erratic silicites. A list of sites is provided in table 323.

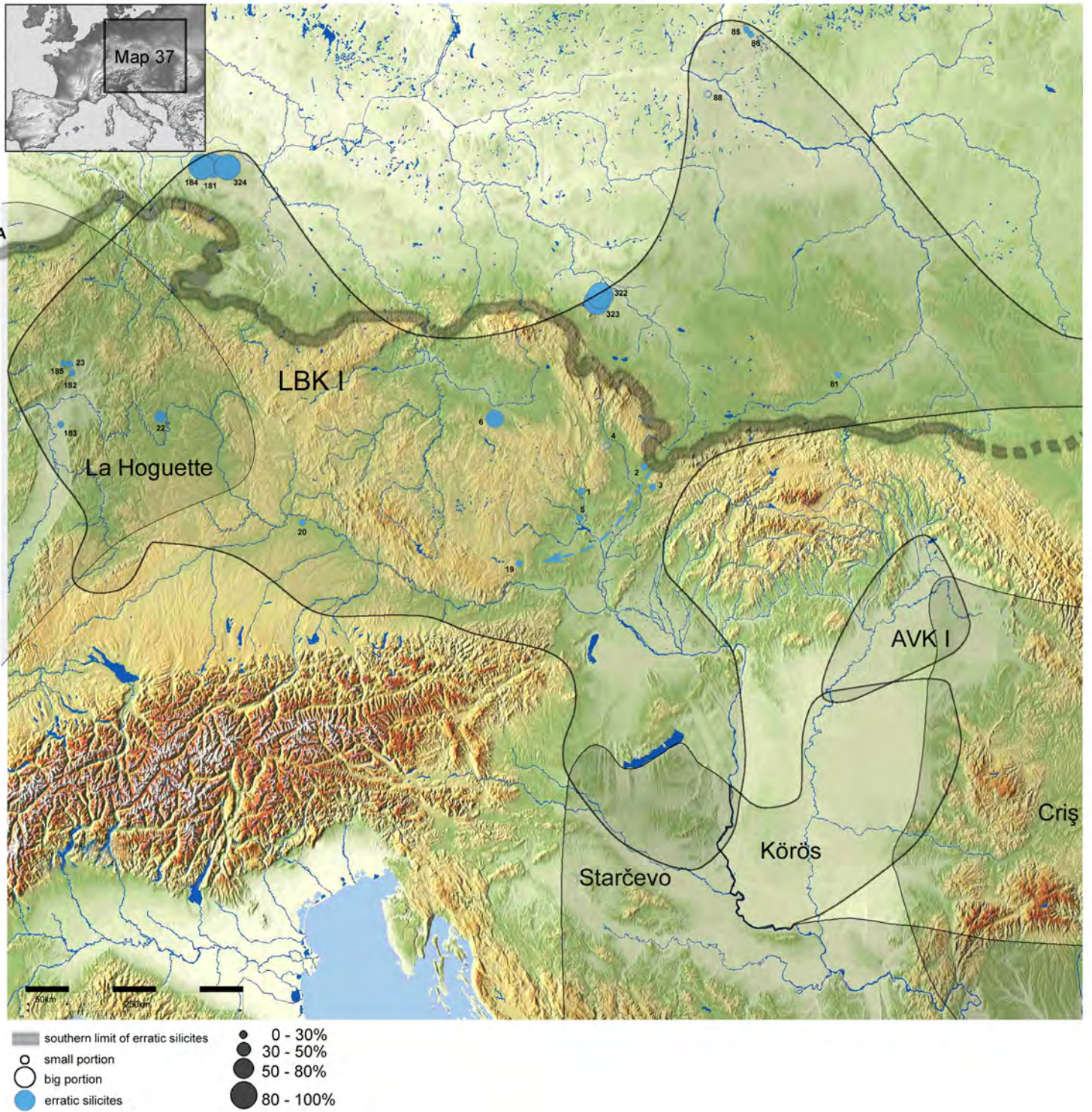

Map 37. The early phase of the LBK. Distribution of erratic silicites. A list of sites is provided in table 323.

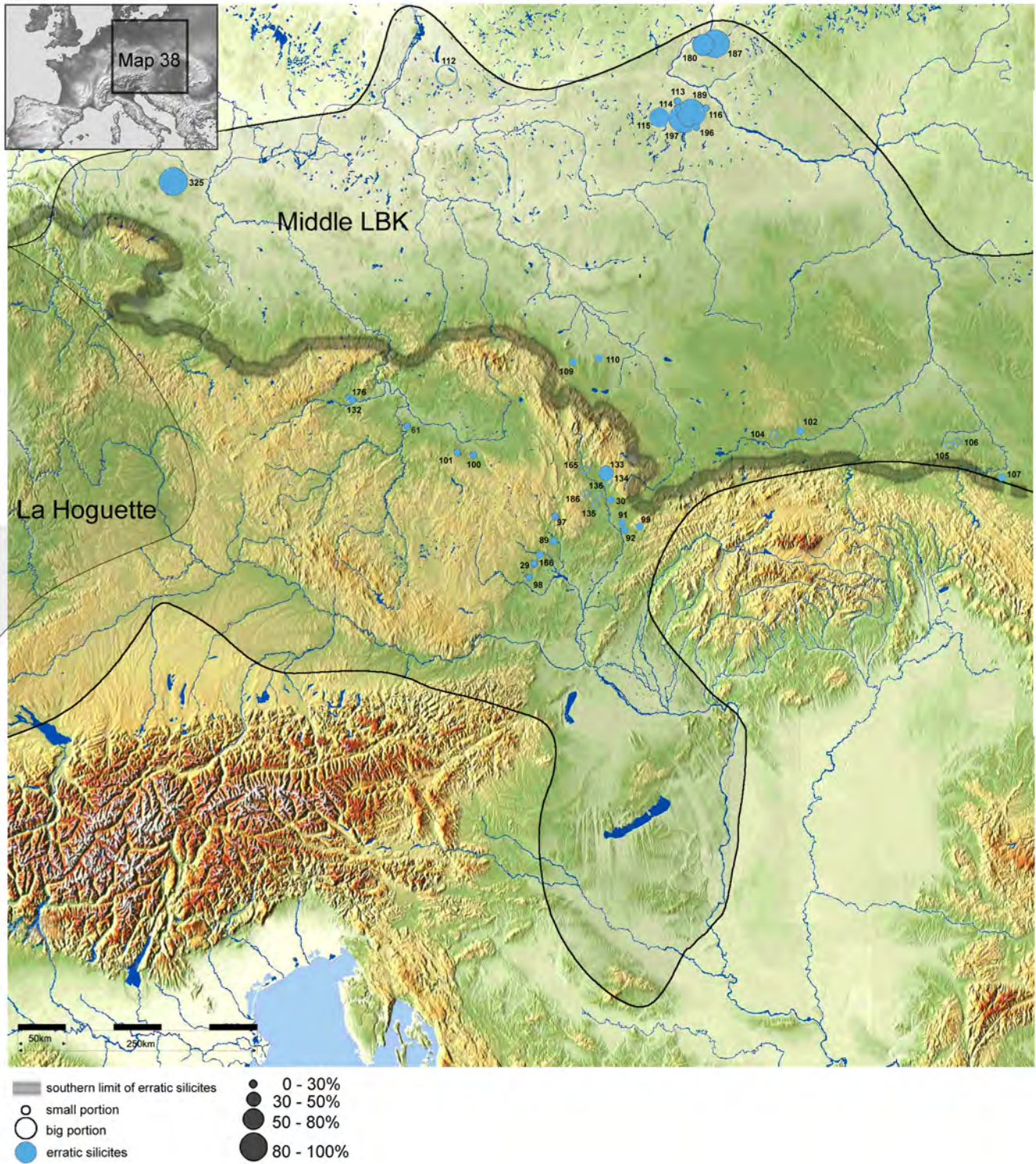

Map 38. The end of LBK phase I and the middle phase of the LBK. Distribution of erratic silicites. A list of sites is provided in table 323.

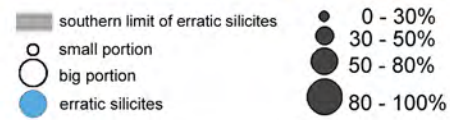
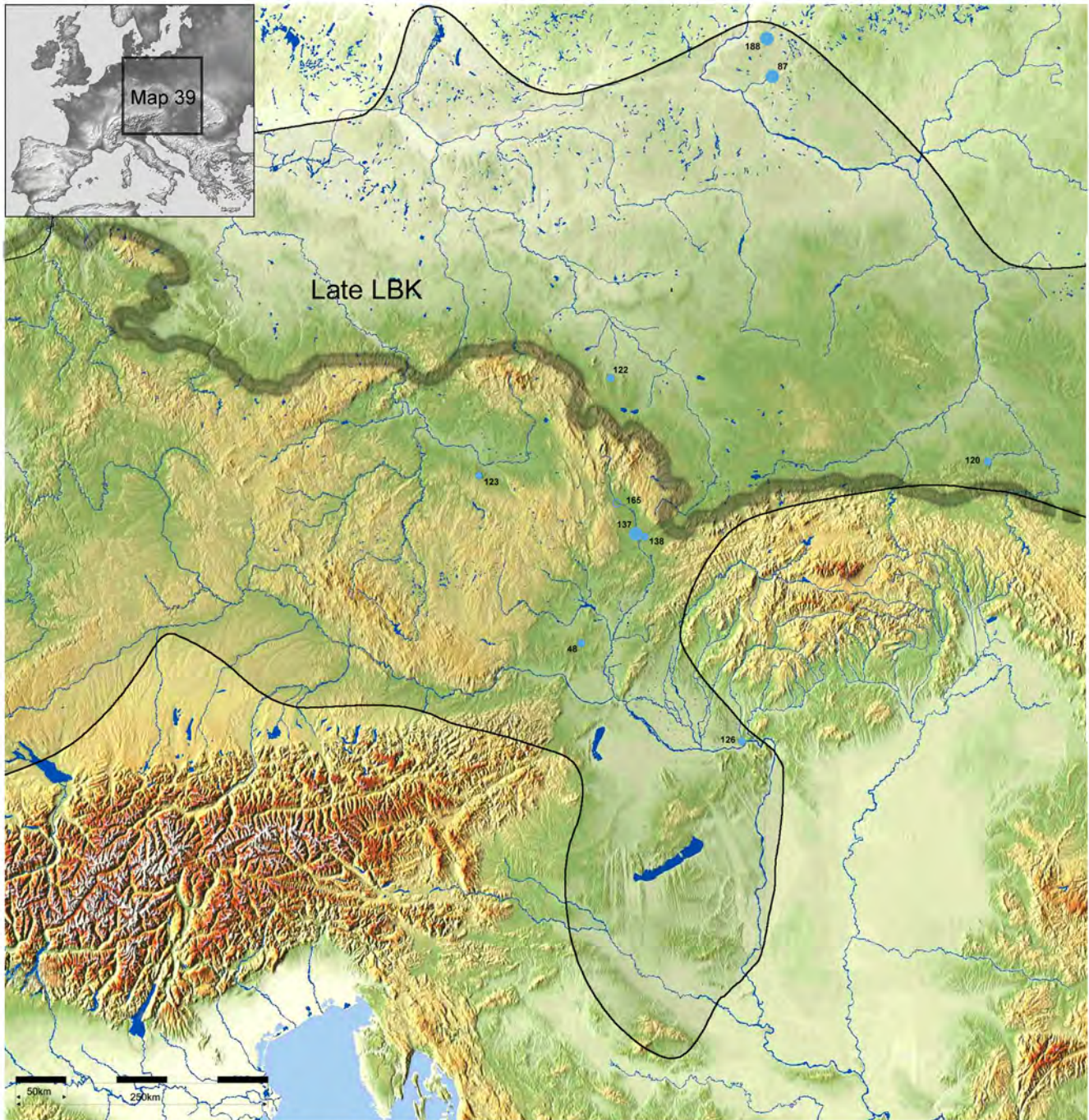

Map 39. The late phase of the LBK. Distribution of erratic silicites. A list of sites is provided in table 323.

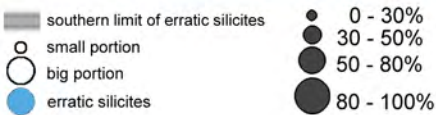
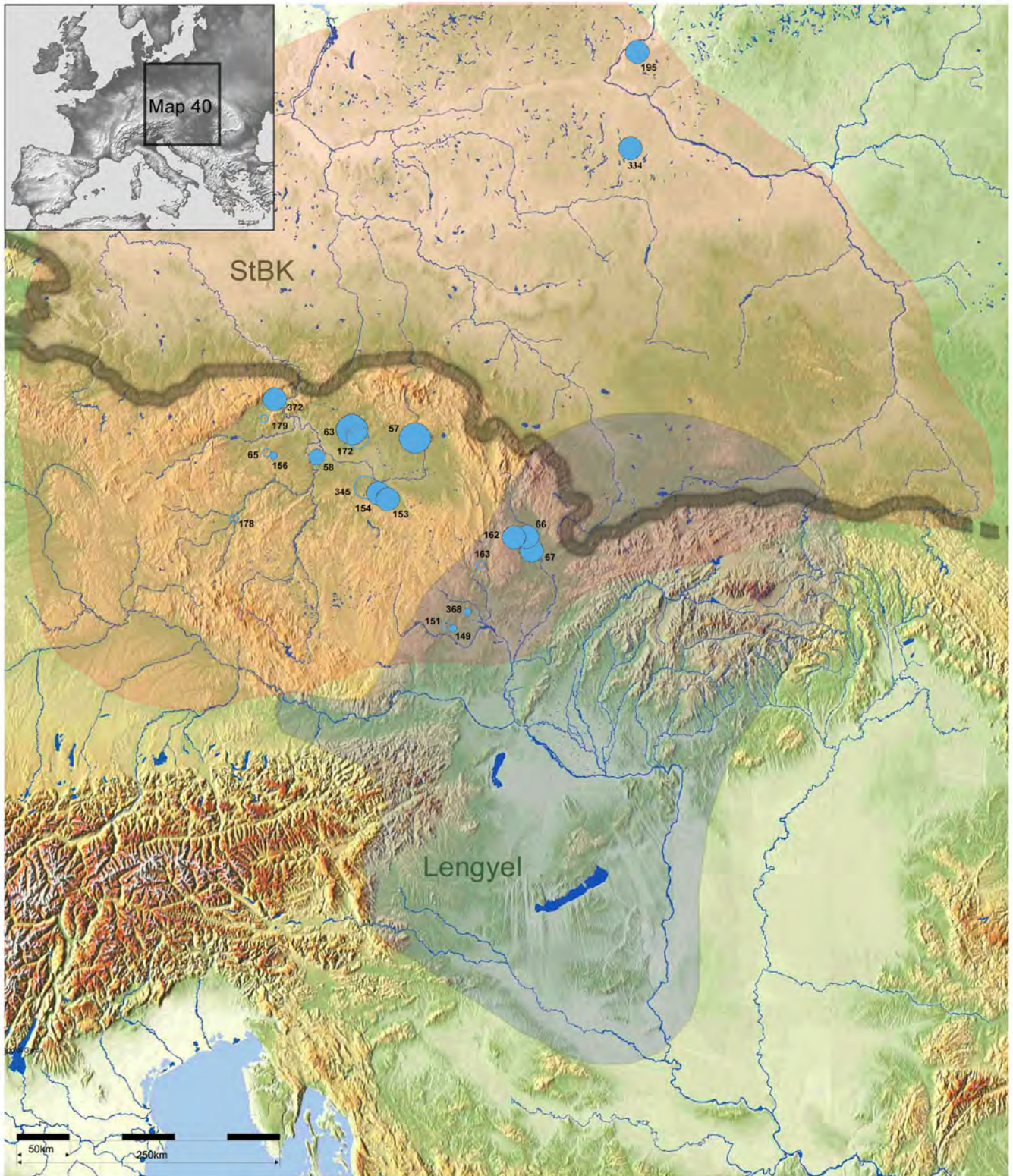

Map 40. The end of the Middle Neolithic and the Late Neolithic. Distribution of erratic silicites. A list of sites is provided in table 323.

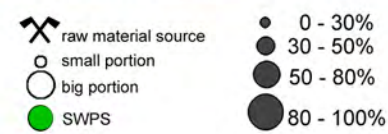
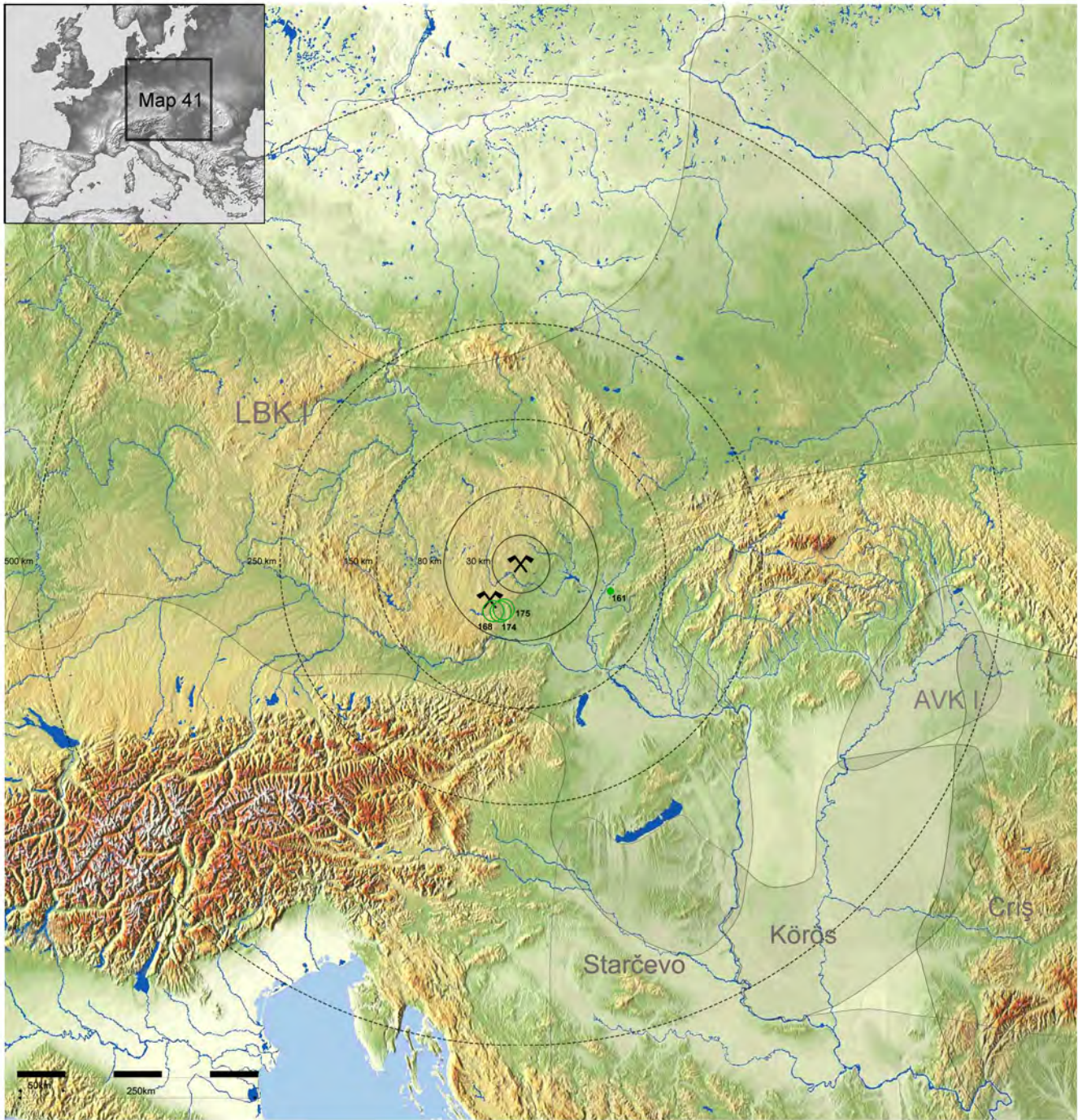

Map 41. Mesolithic. Distribution of siliceous weathering products of serpentinites. A list of sites is provided in table 323.

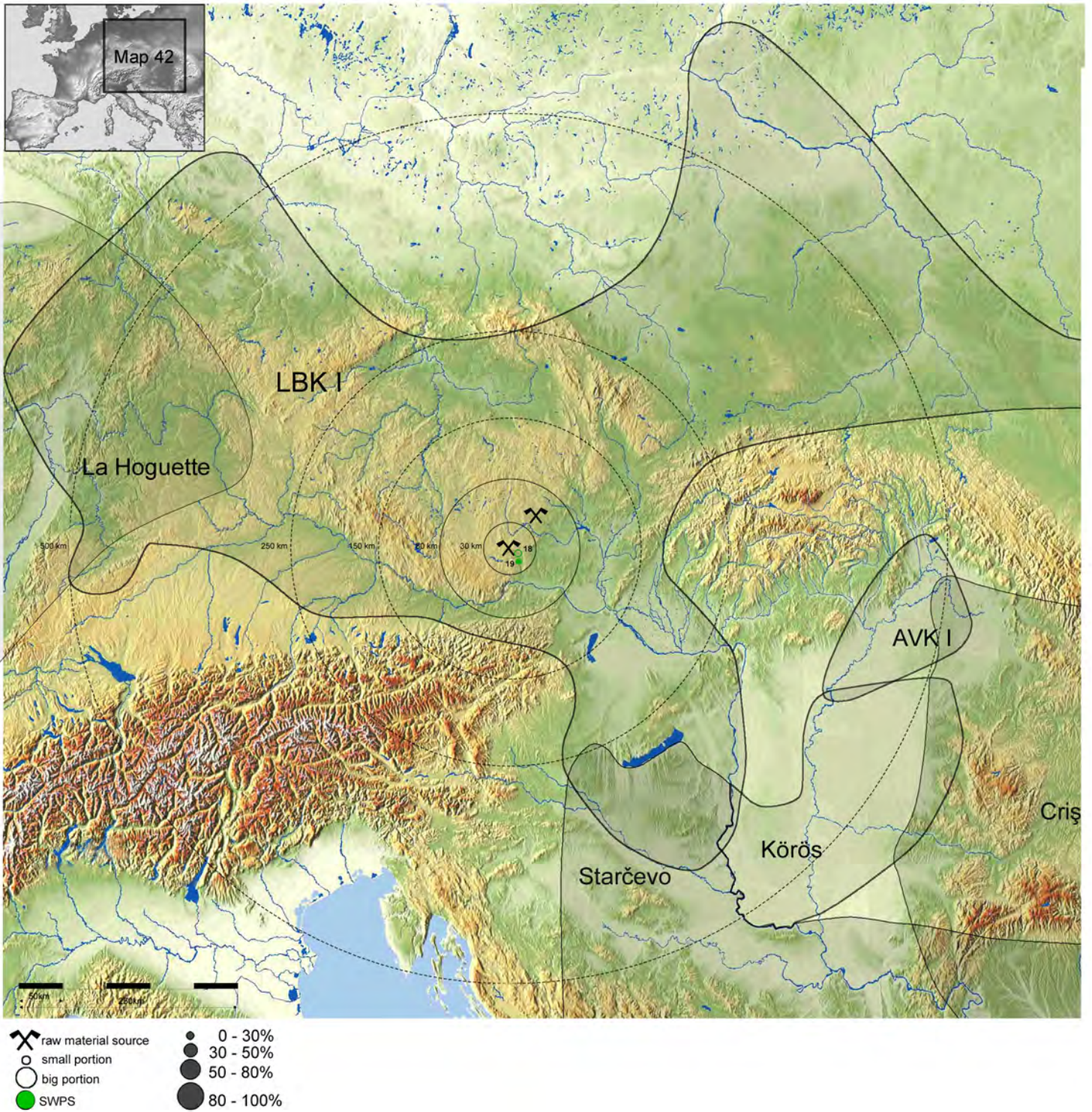



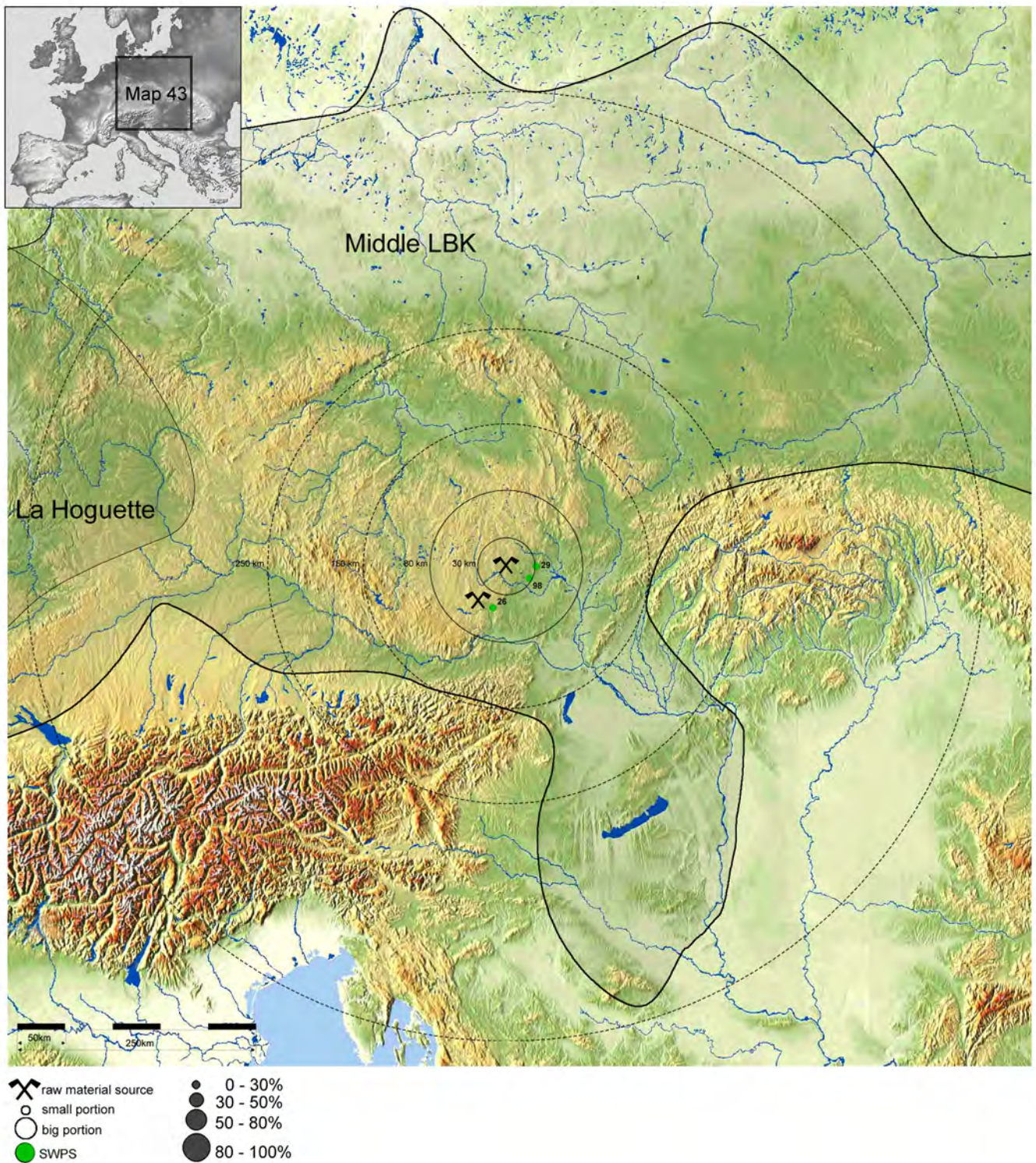



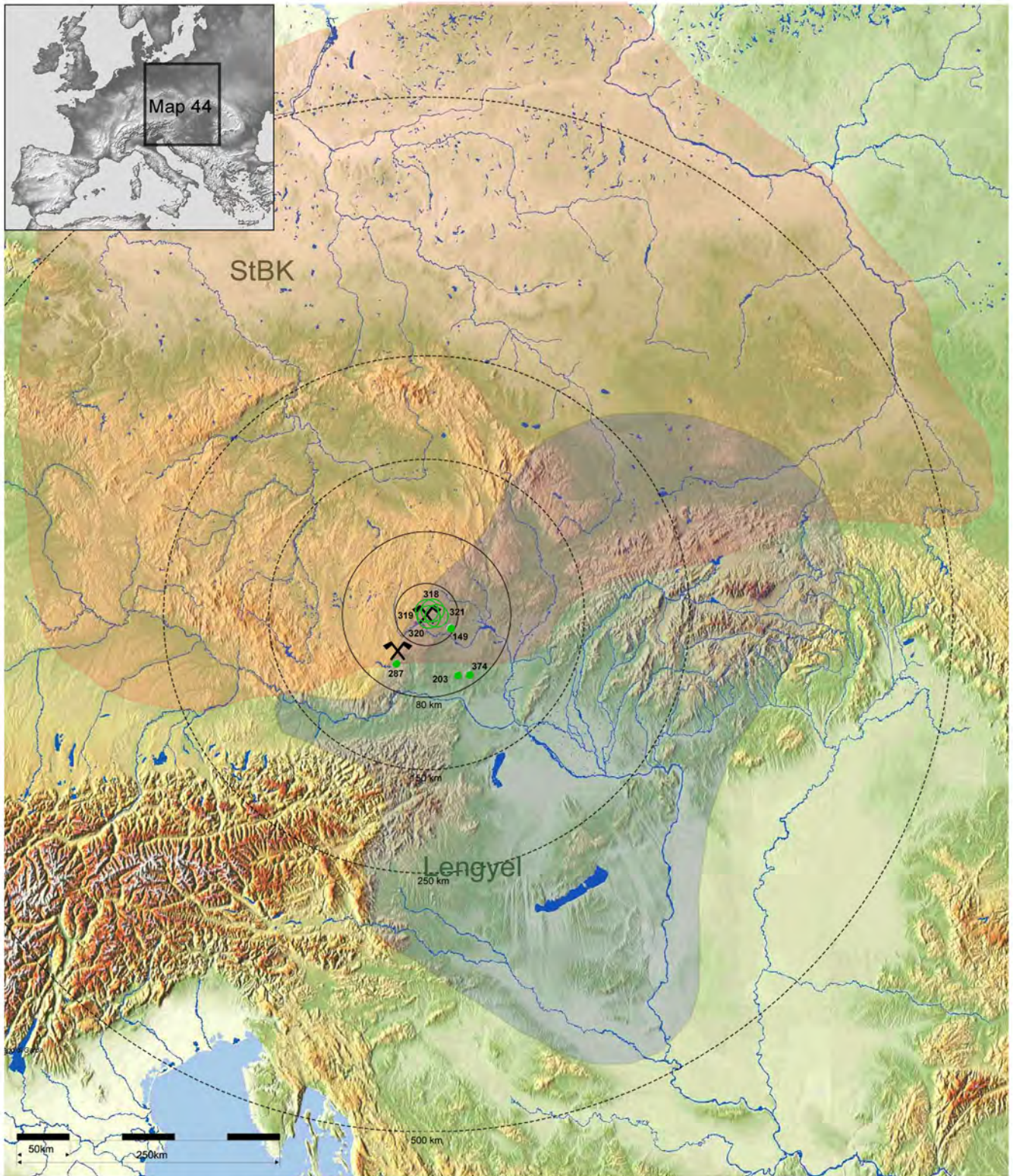

Map 42. The early phase of the LBK. Distribution of siliceous weathering products of serpentinites. A list of sites is provided in table 323.



Map 43. The end of LBK phase I and the middle phase of the LBK. Distribution of siliceous weathering products of serpentinites. A list of sites is provided in table 323.



-  raw material source
-  small portion
-  big portion
-  SWPS
-  0 - 30%
-  30 - 50%
-  50 - 80%
-  80 - 100%

Map 44. Late Neolithic. Distribution of siliceous weathering products of serpentinites. A list of sites is provided in table 323.

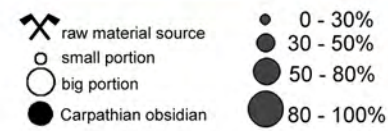
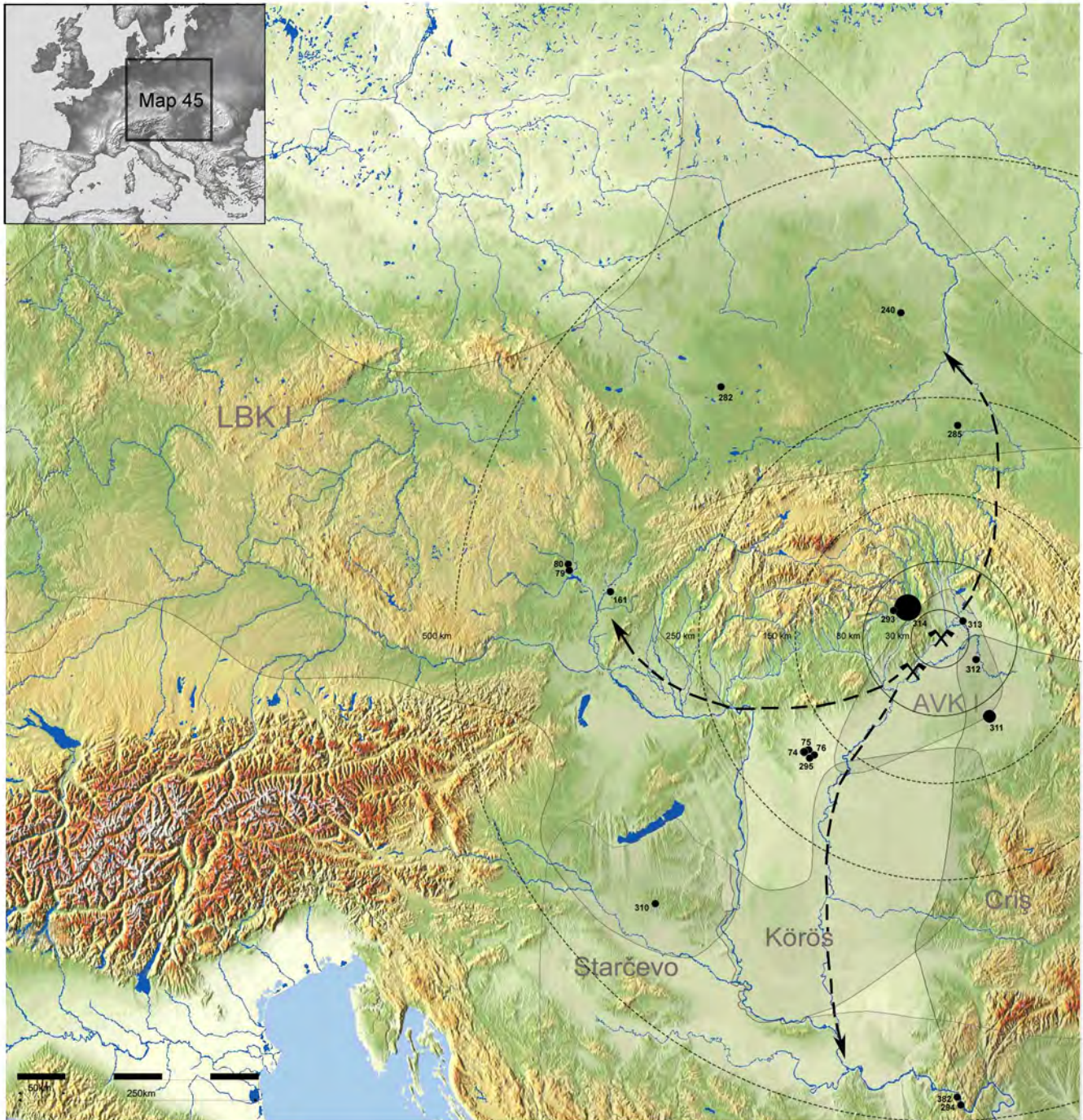

Map 45. Mesolithic. Distribution of Carpathian obsidian. A list of sites is provided in table 323.

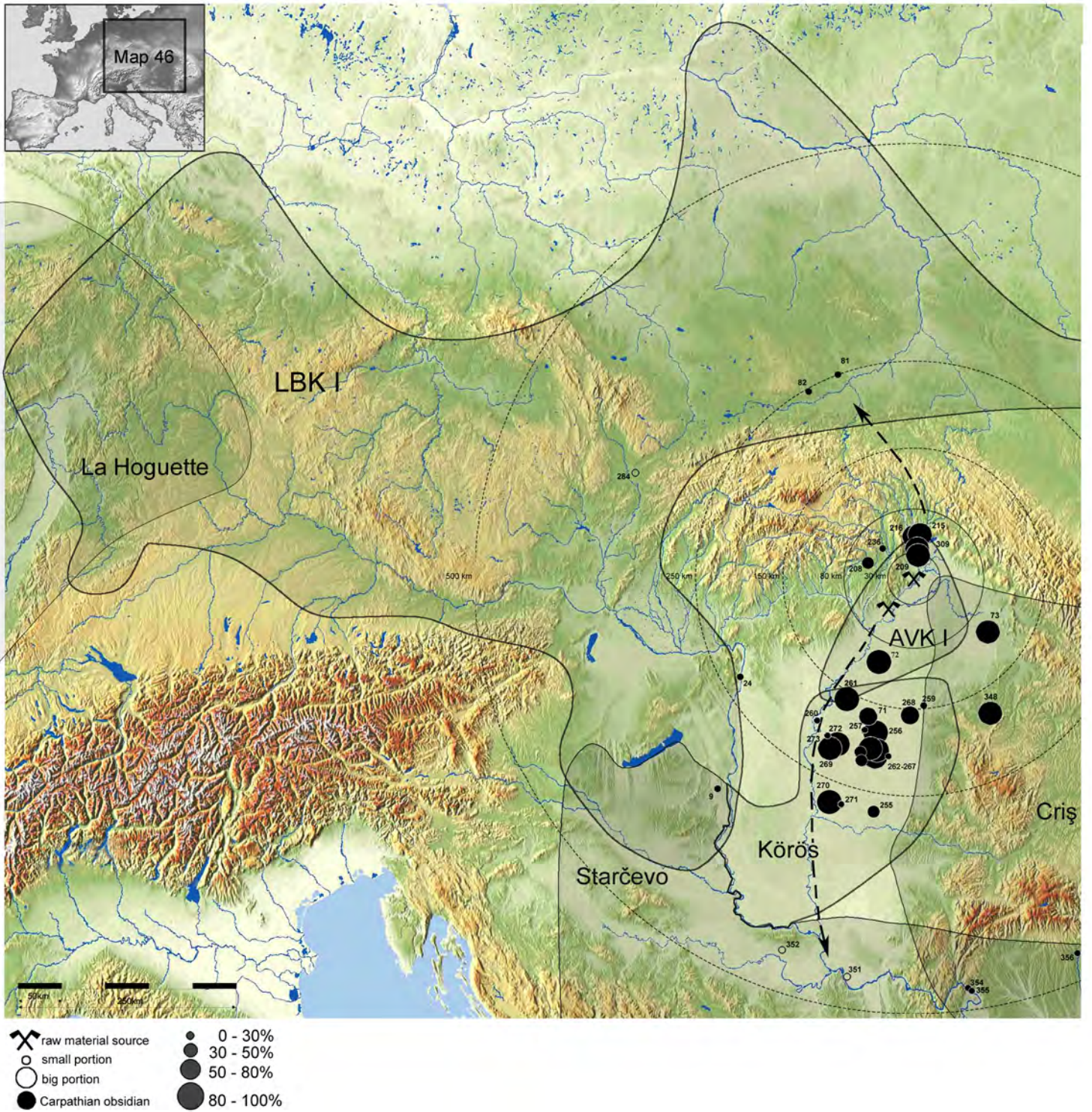

Map 46. The Starčevo and Körös cultures and the early phase of the LBK. Distribution of Carpathian obsidian. A list of sites is provided in table 323.

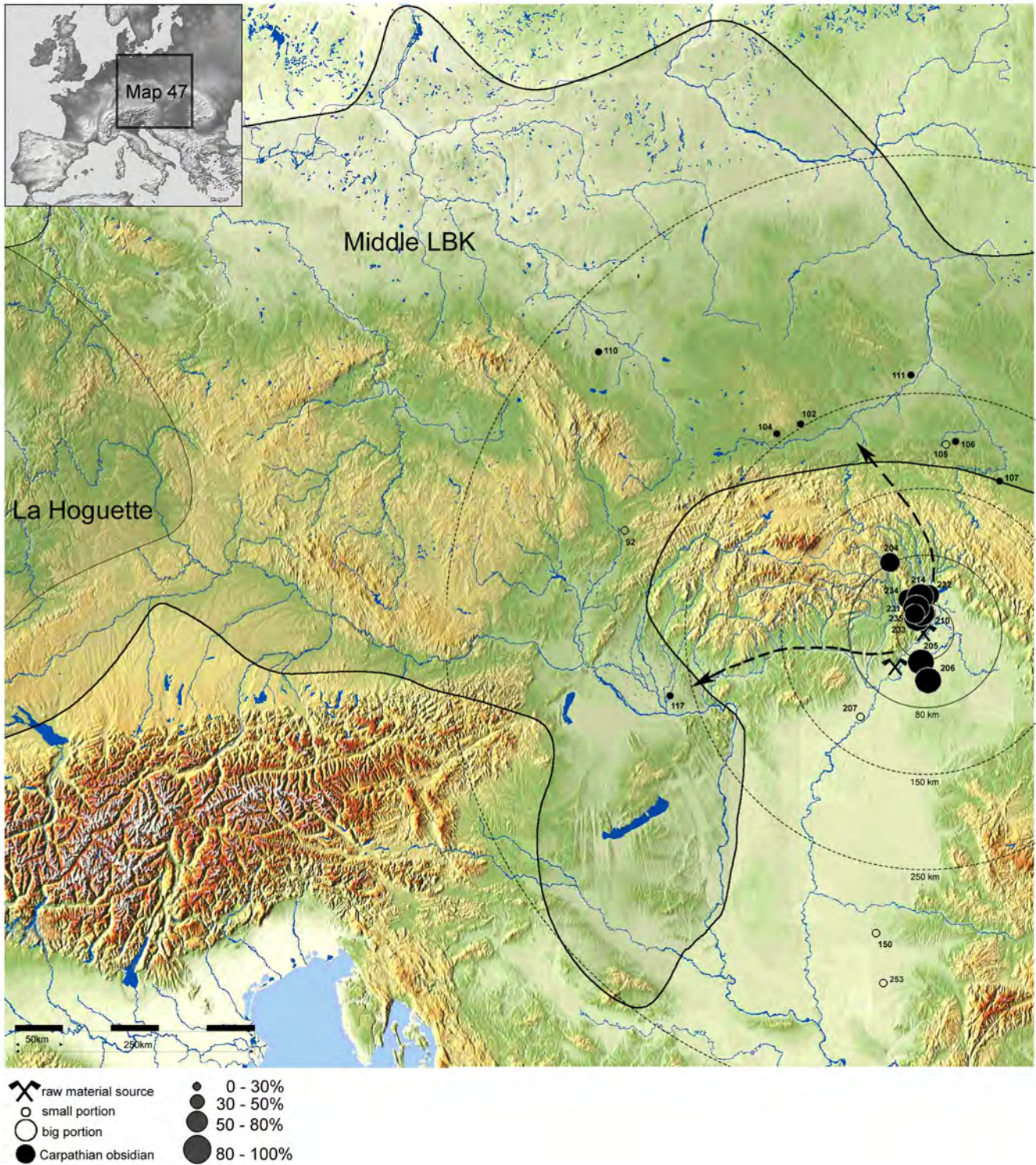

Map 47. The middle phase of the LBK. Distribution of Carpathian obsidian. A list of sites is provided in table 323.

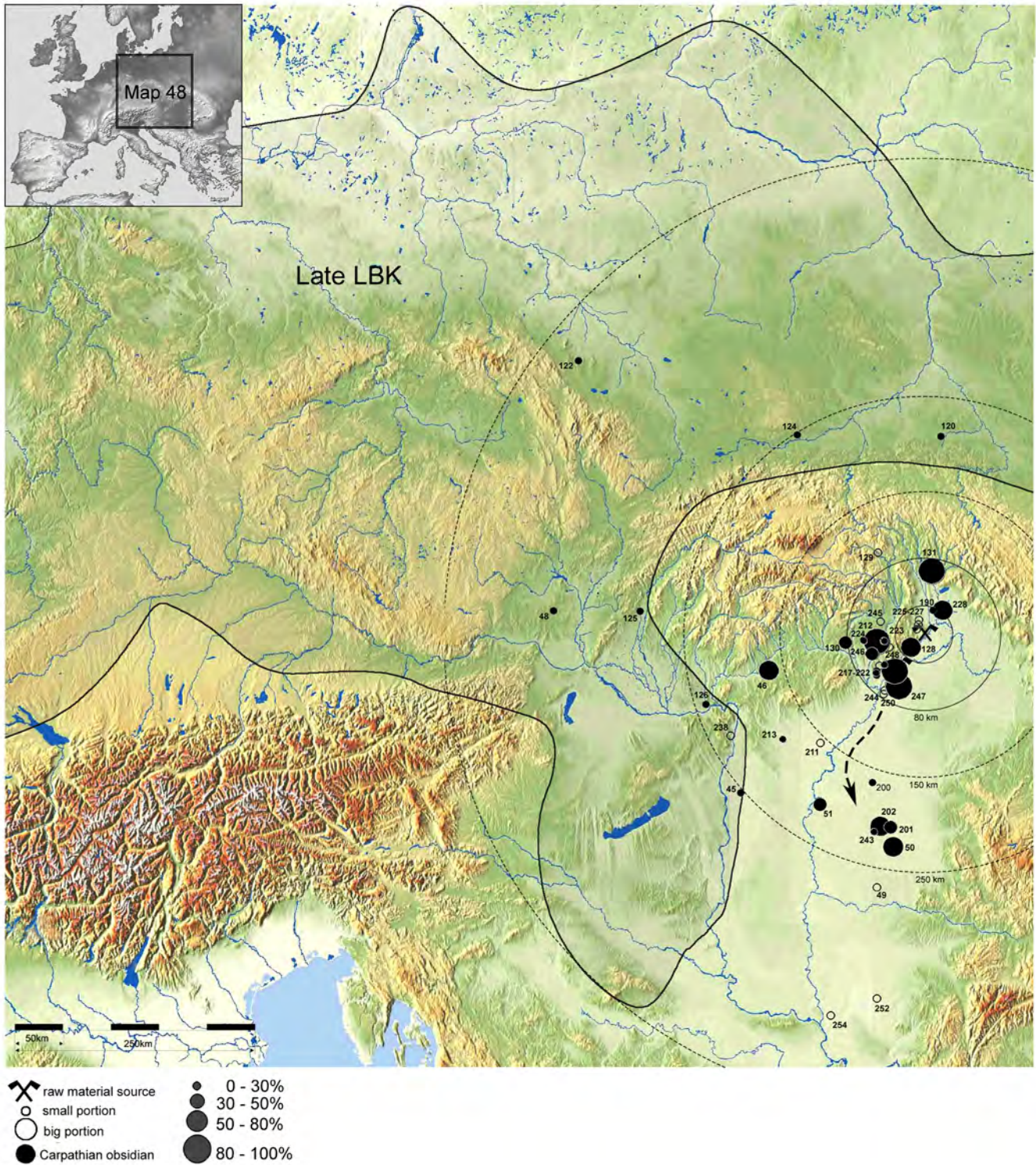

Map 48. Middle Neolithic. Distribution of Carpathian obsidian. A list of sites is provided in table 323.

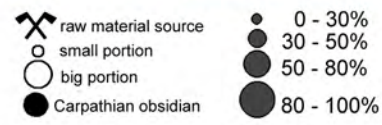
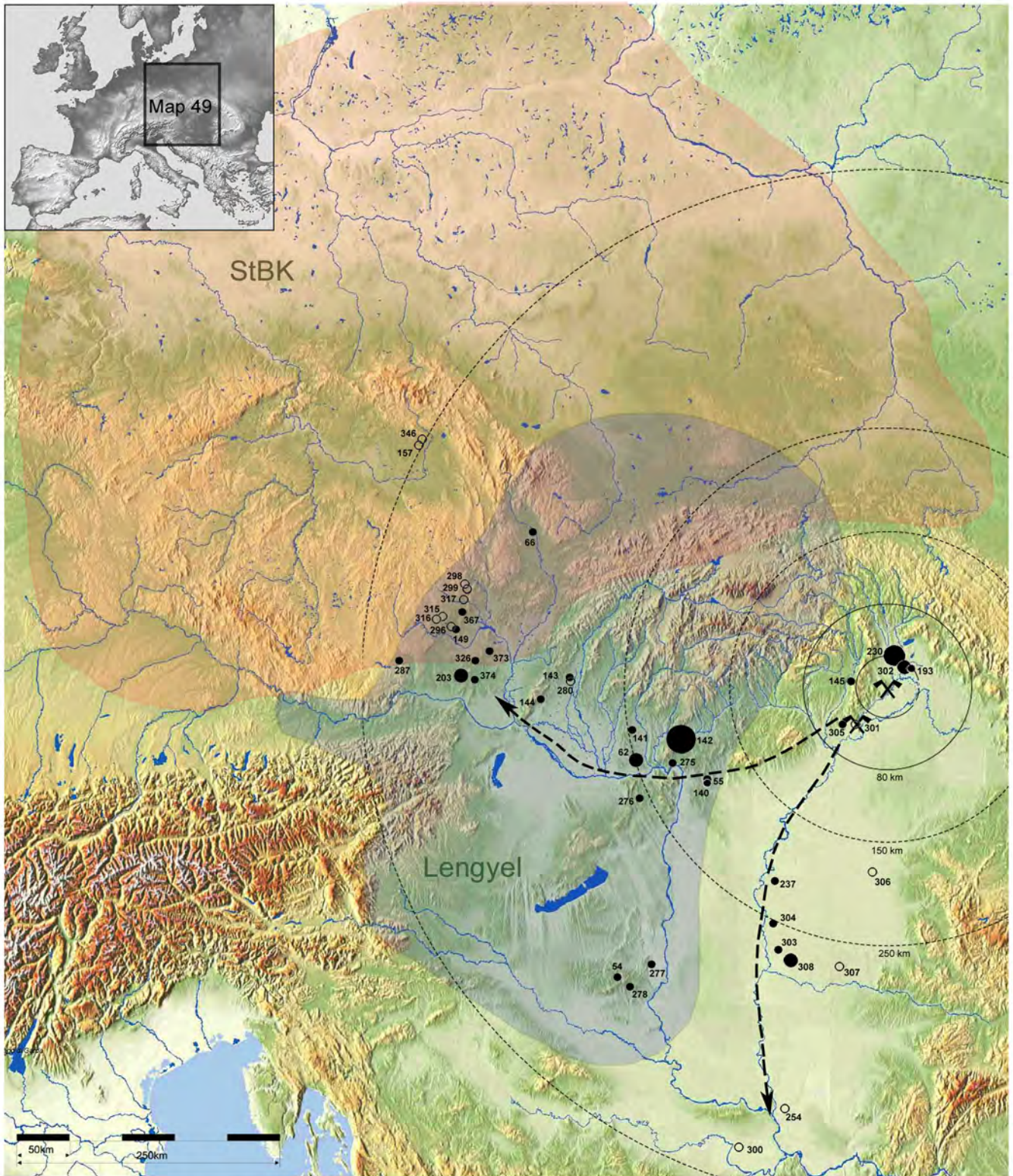

Map 49. Late Neolithic. Distribution of Carpathian obsidian. A list of sites is provided in table 323.

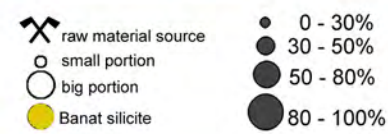
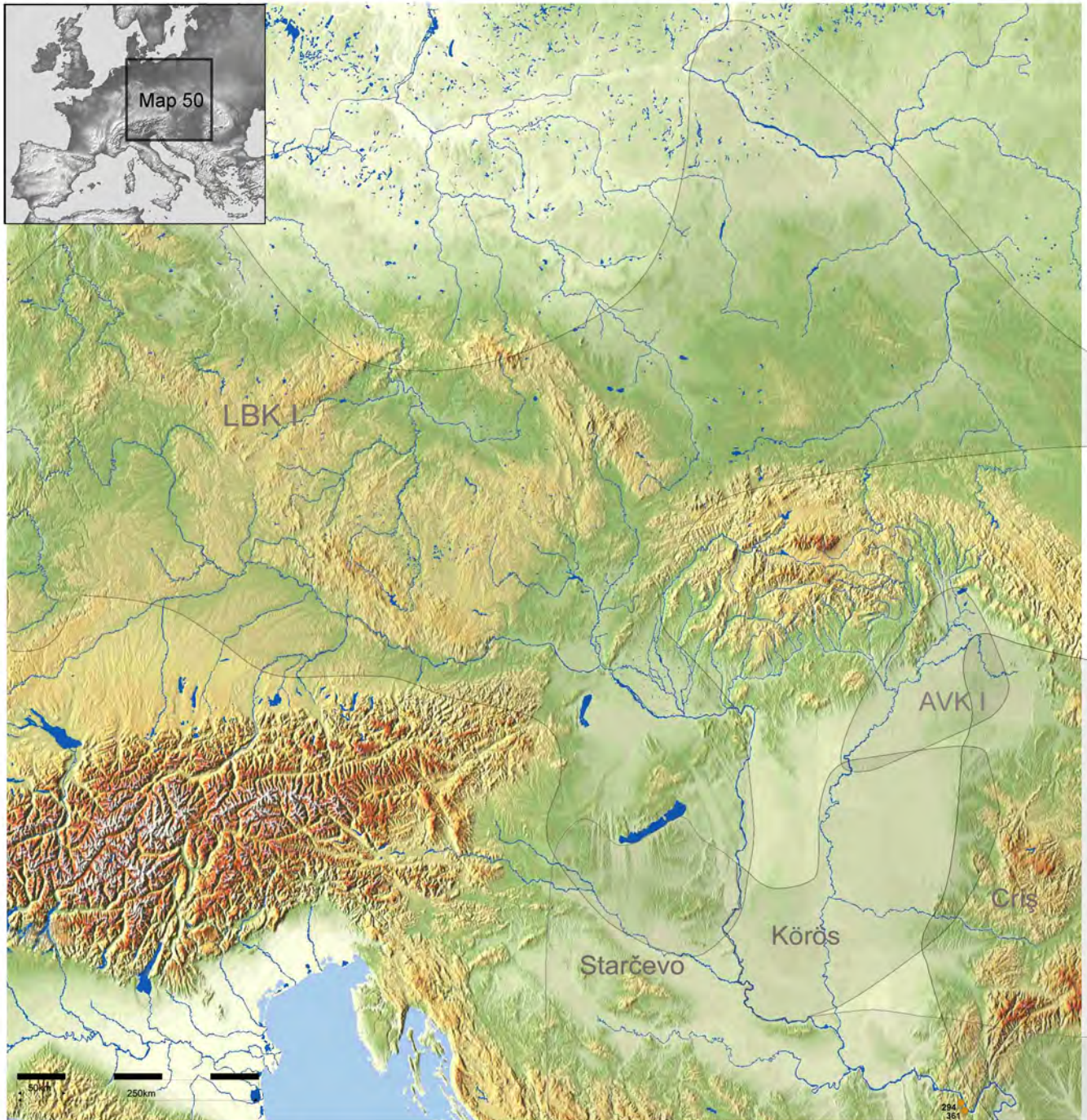

Map 50. Mesolithic. Distribution of Banat silicite. A list of sites is provided in table 323.

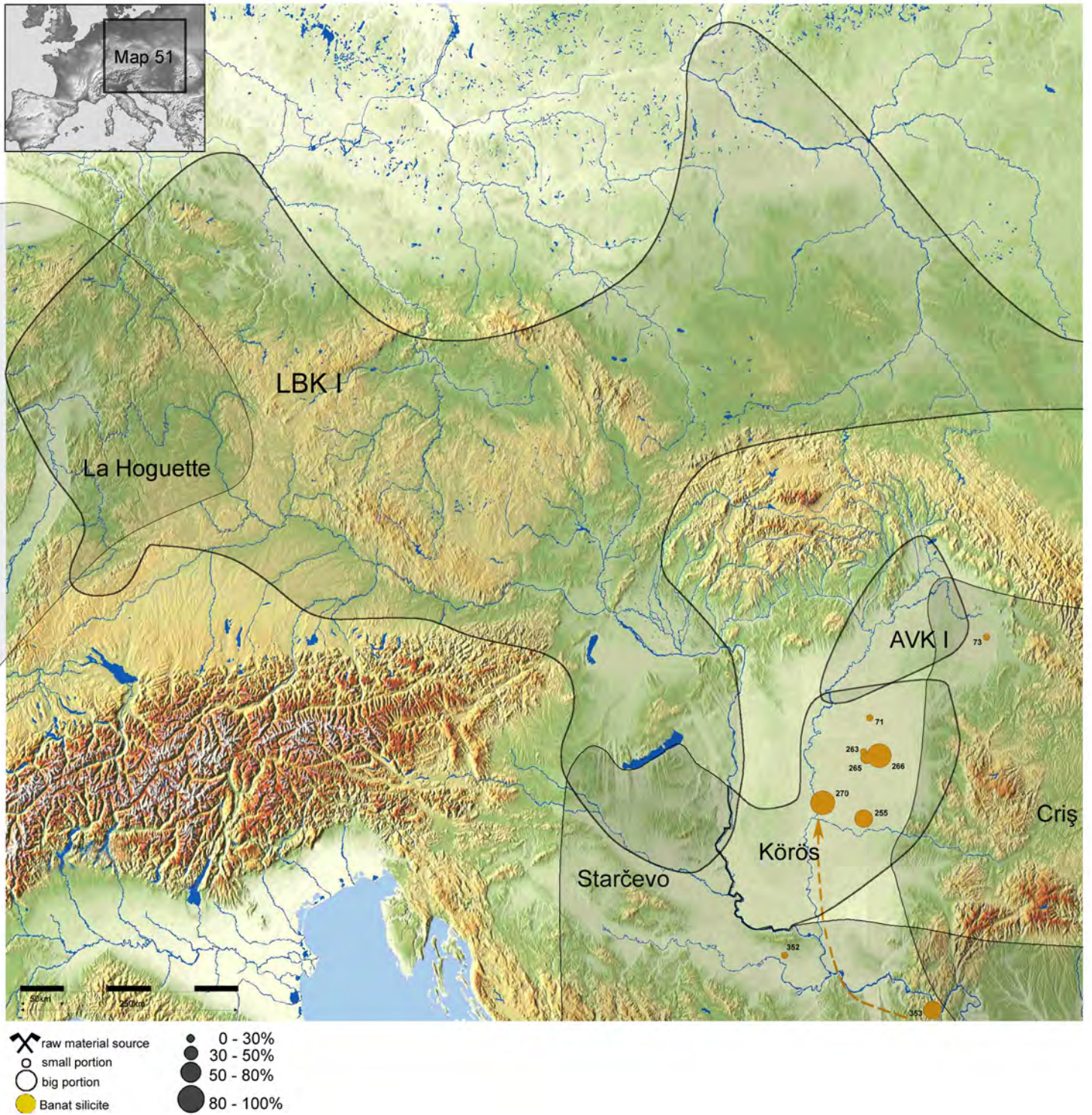



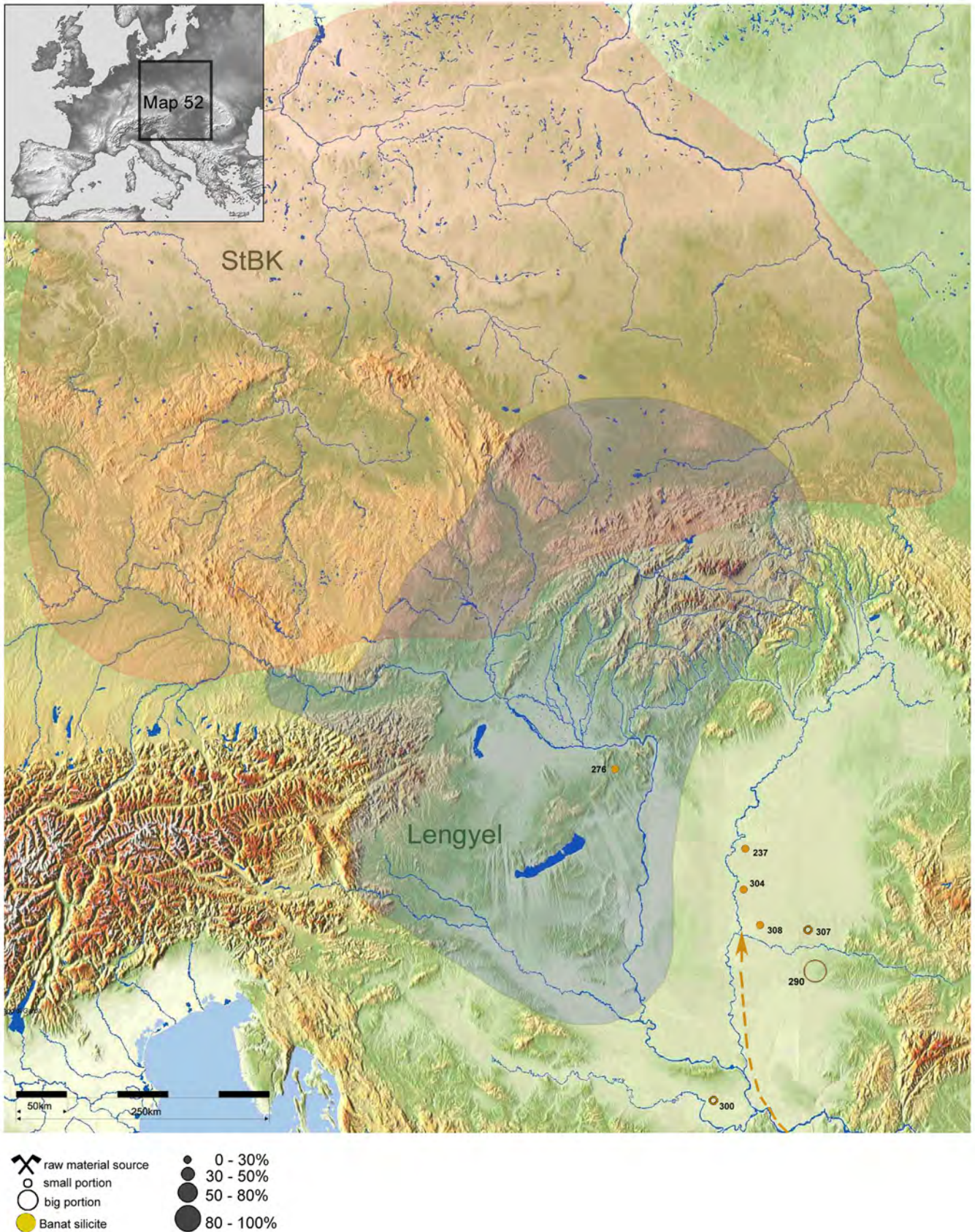



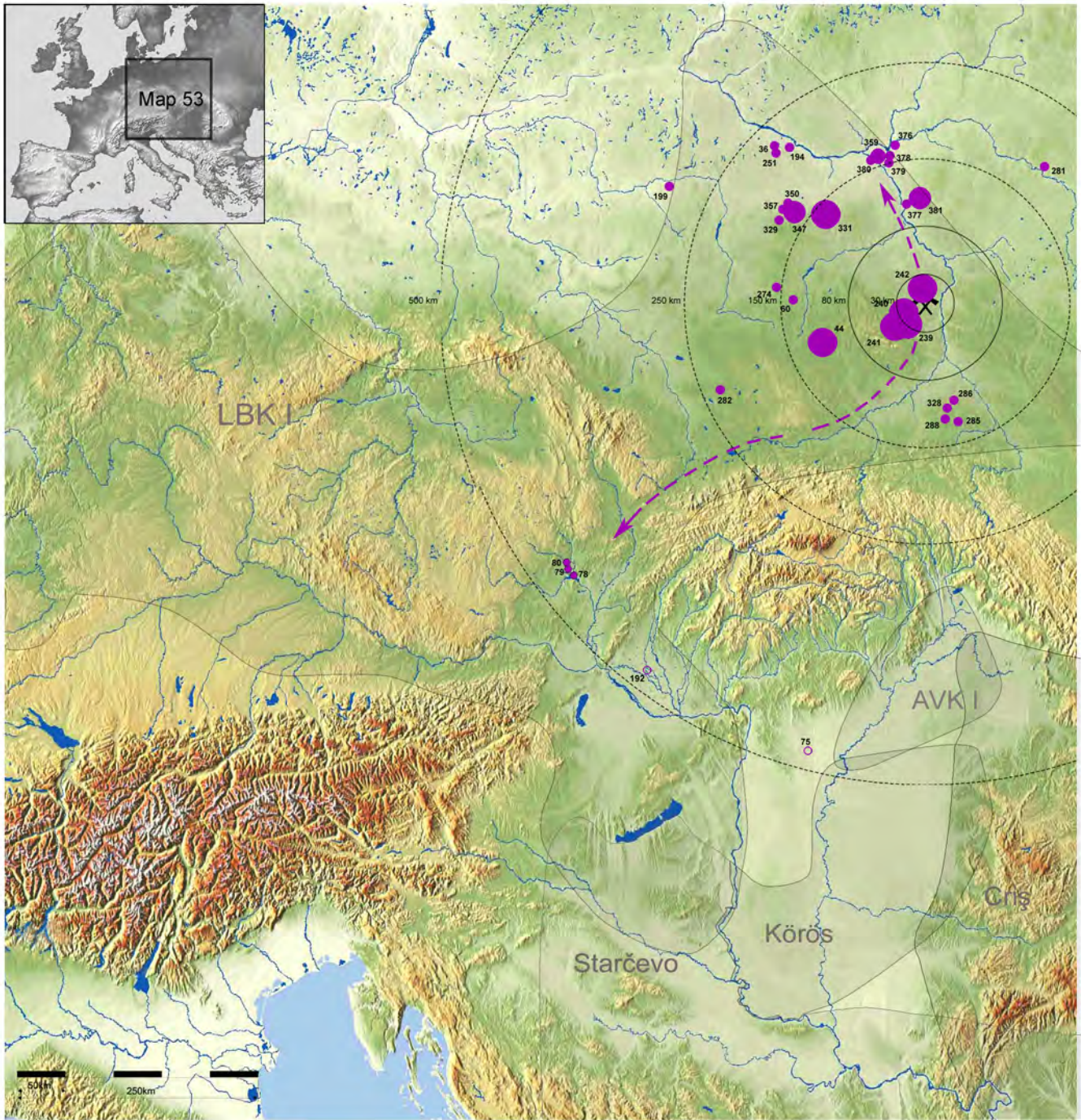

Map 51. The Starčevo and Körös cultures. Distribution of Banat silicite. A list of sites is provided in table 323.



Map 52. Late Neolithic. Distribution of Banat silicite. A list of sites is provided in table 323.



- | | | | |
|---|---------------------|---|-----------|
|  | raw material source |  | 0 - 30% |
|  | small portion |  | 30 - 50% |
|  | big portion |  | 50 - 80% |
|  | chocolate silicite |  | 80 - 100% |

Map 53. Mesolithic. Distribution of chocolate silicite. A list of sites is provided in table 323.

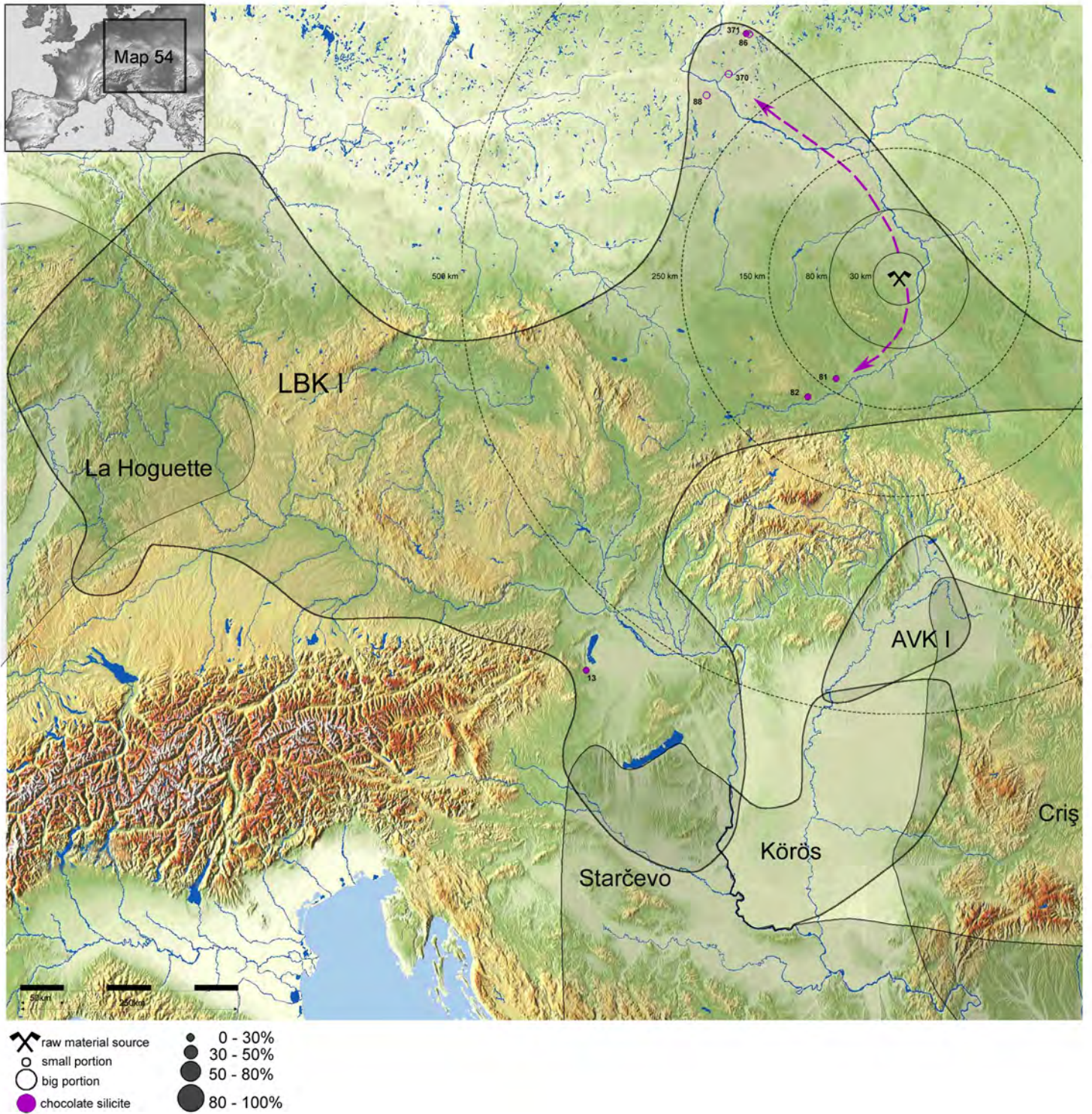

Map 54. The early phase of the LBK. Distribution of chocolate silicite. A list of sites is provided in table 323.

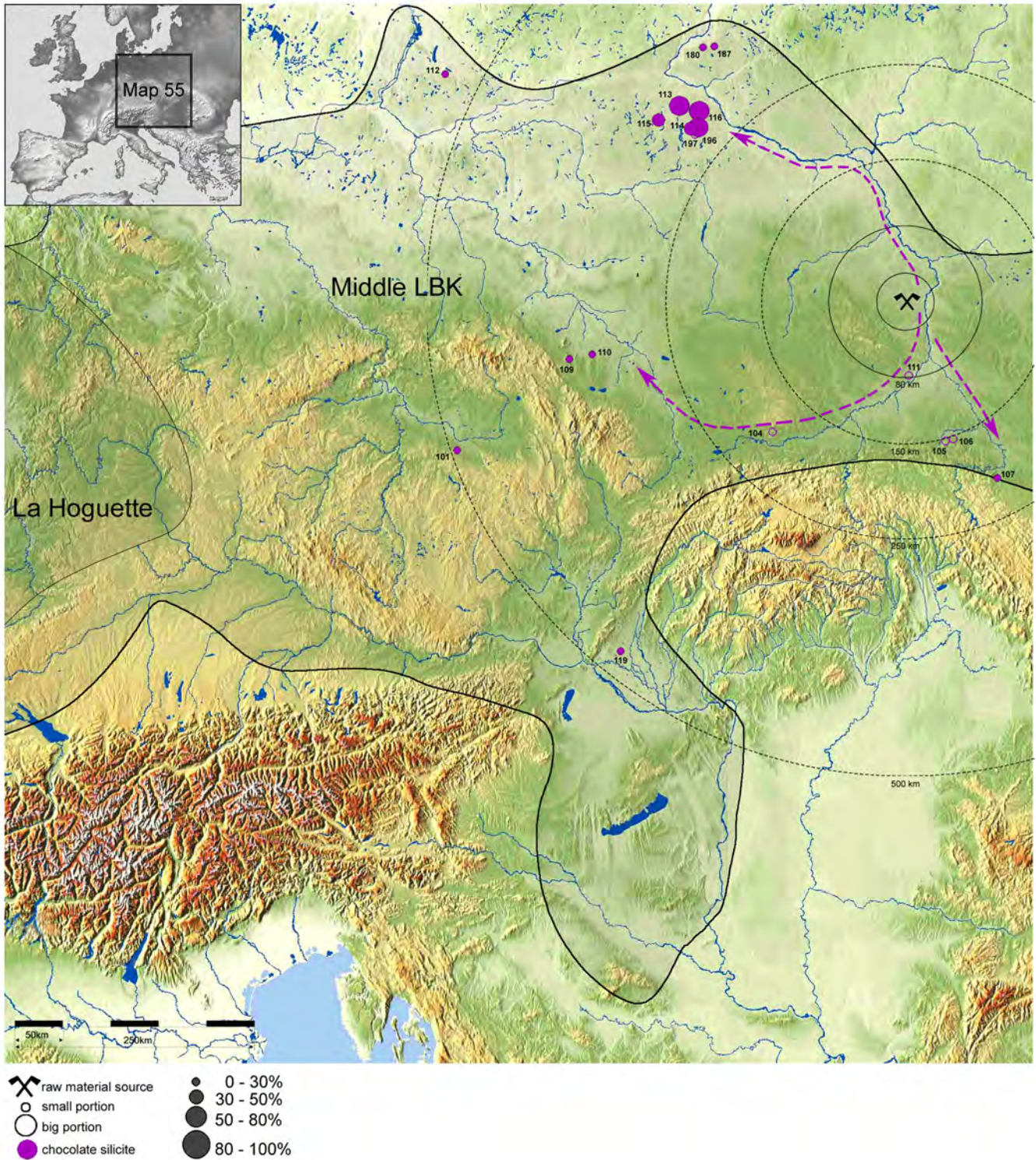

Map 55. The middle phase of the LBK. Distribution of chocolate silicite. A list of sites is provided in table 323.

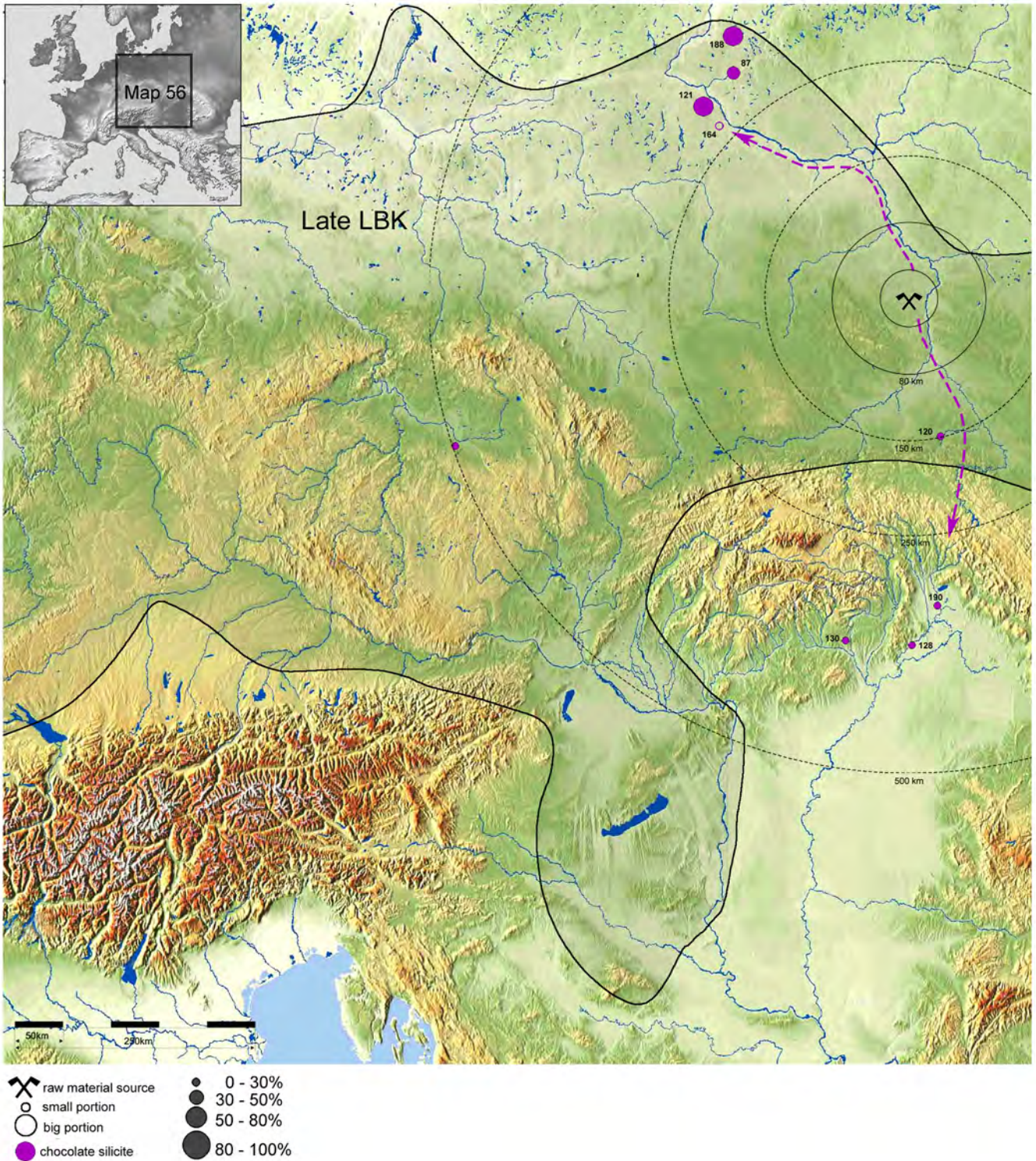

Map 56. The late phase of the LBK. Distribution of chocolate silicite. A list of sites is provided in table 323.

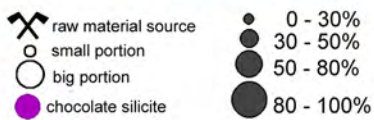
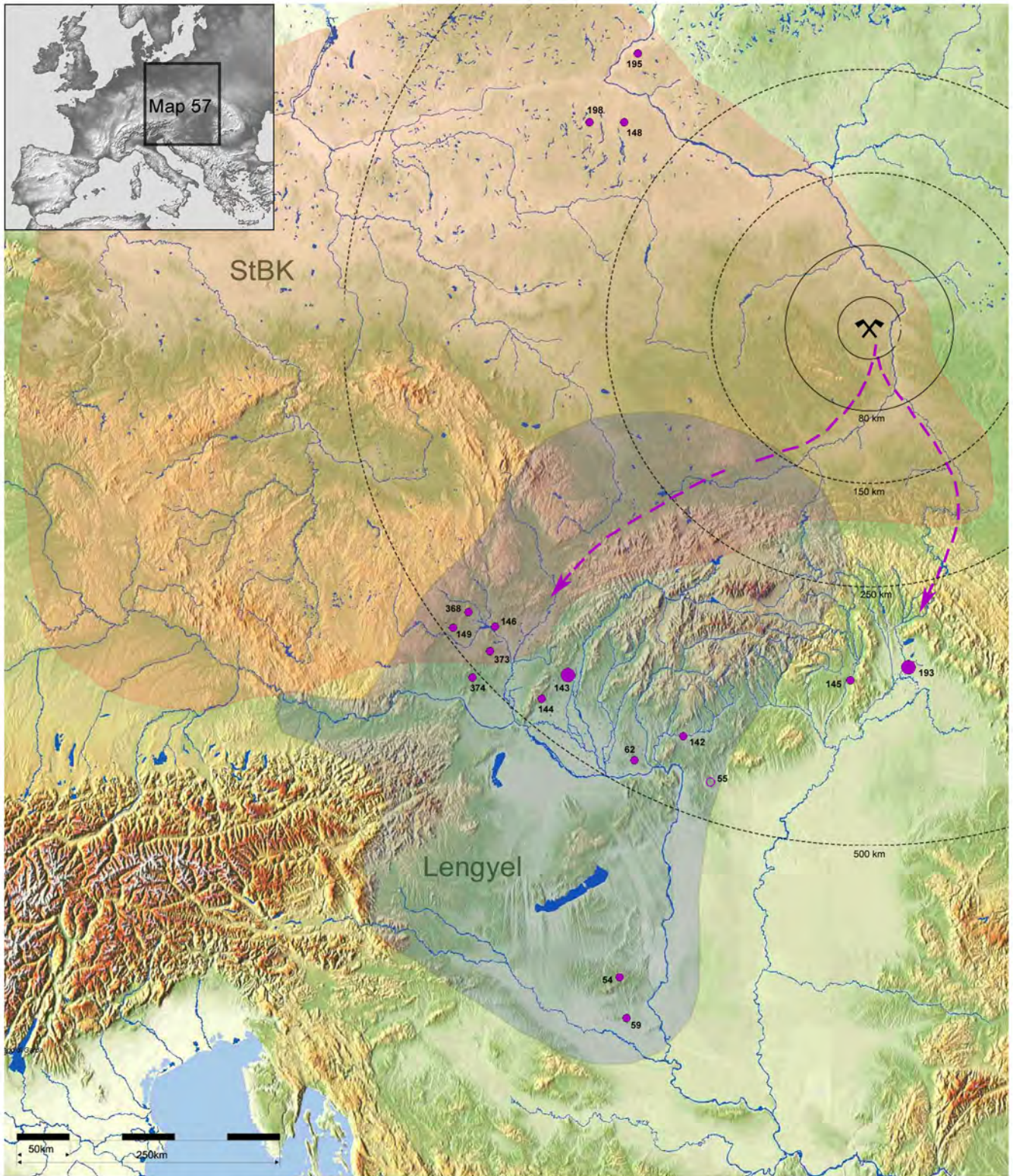

Map 57. The end of the Middle Neolithic and the Late Neolithic. Distribution of chocolate silicite. A list of sites is provided in table 323.

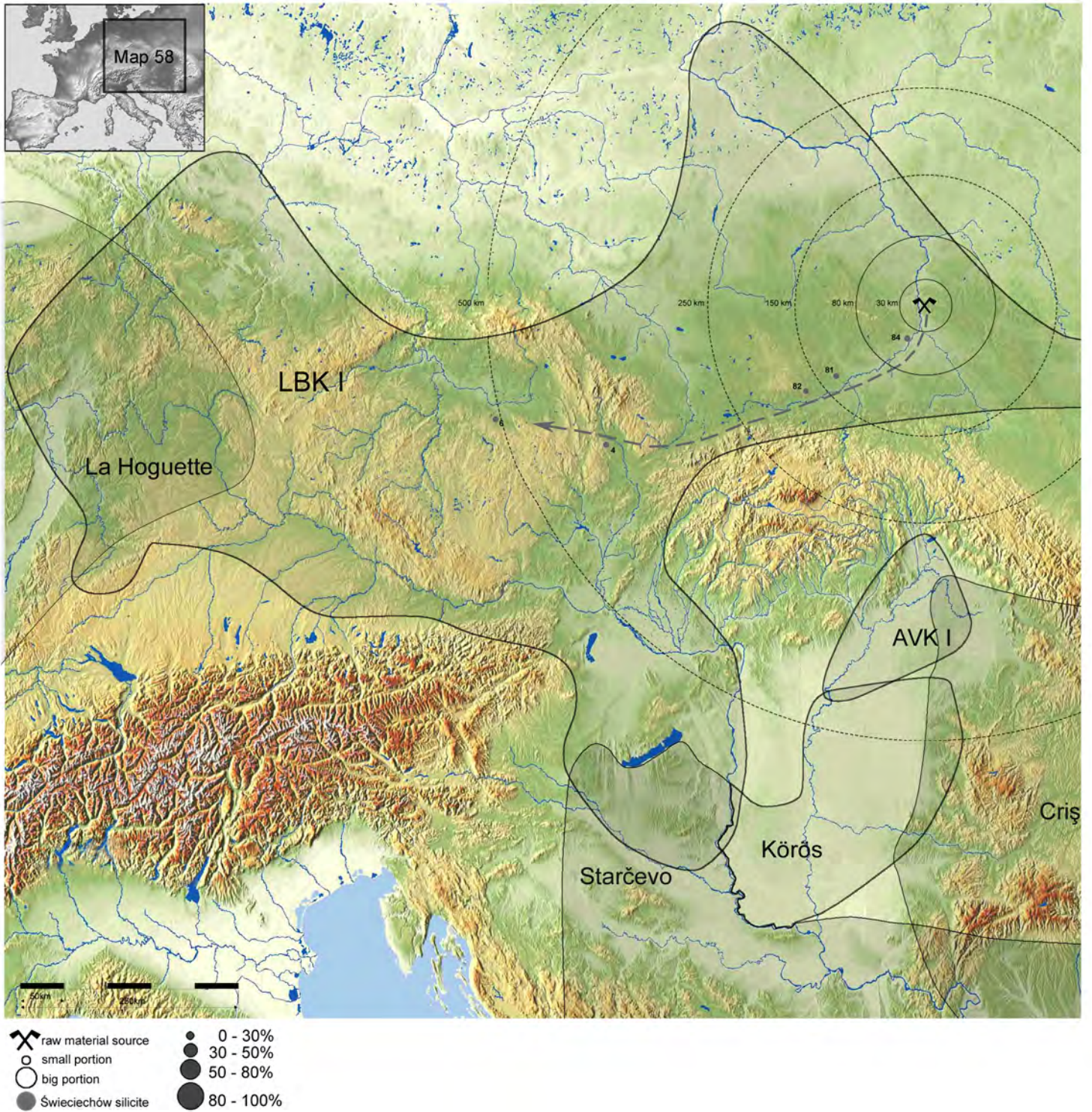

Map 58. The early phase of the LBK. Distribution of Spotted Świeciechów silicite. A list of sites is provided in table 323.

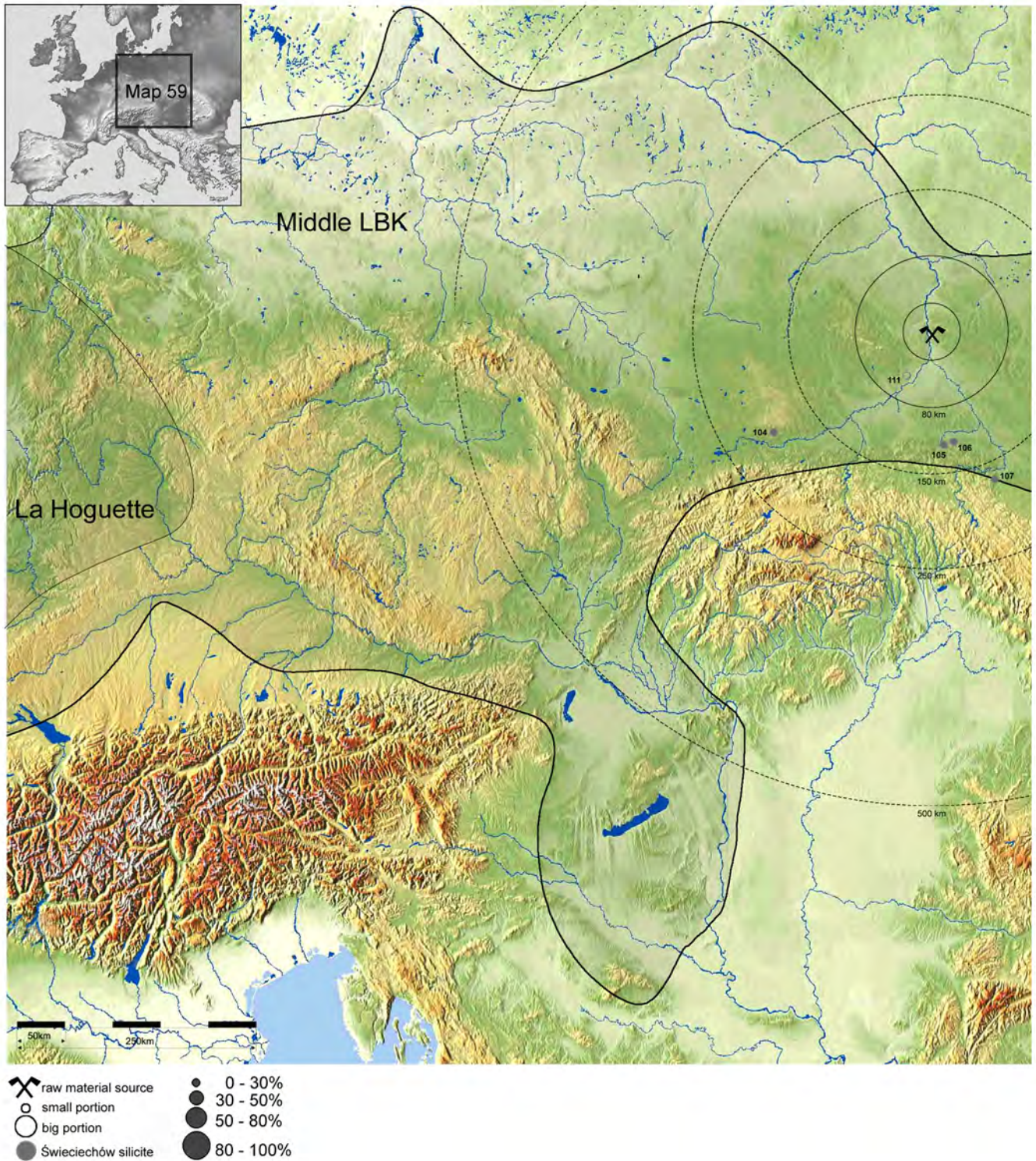



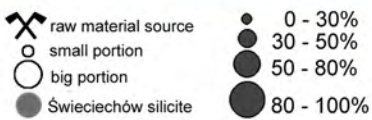
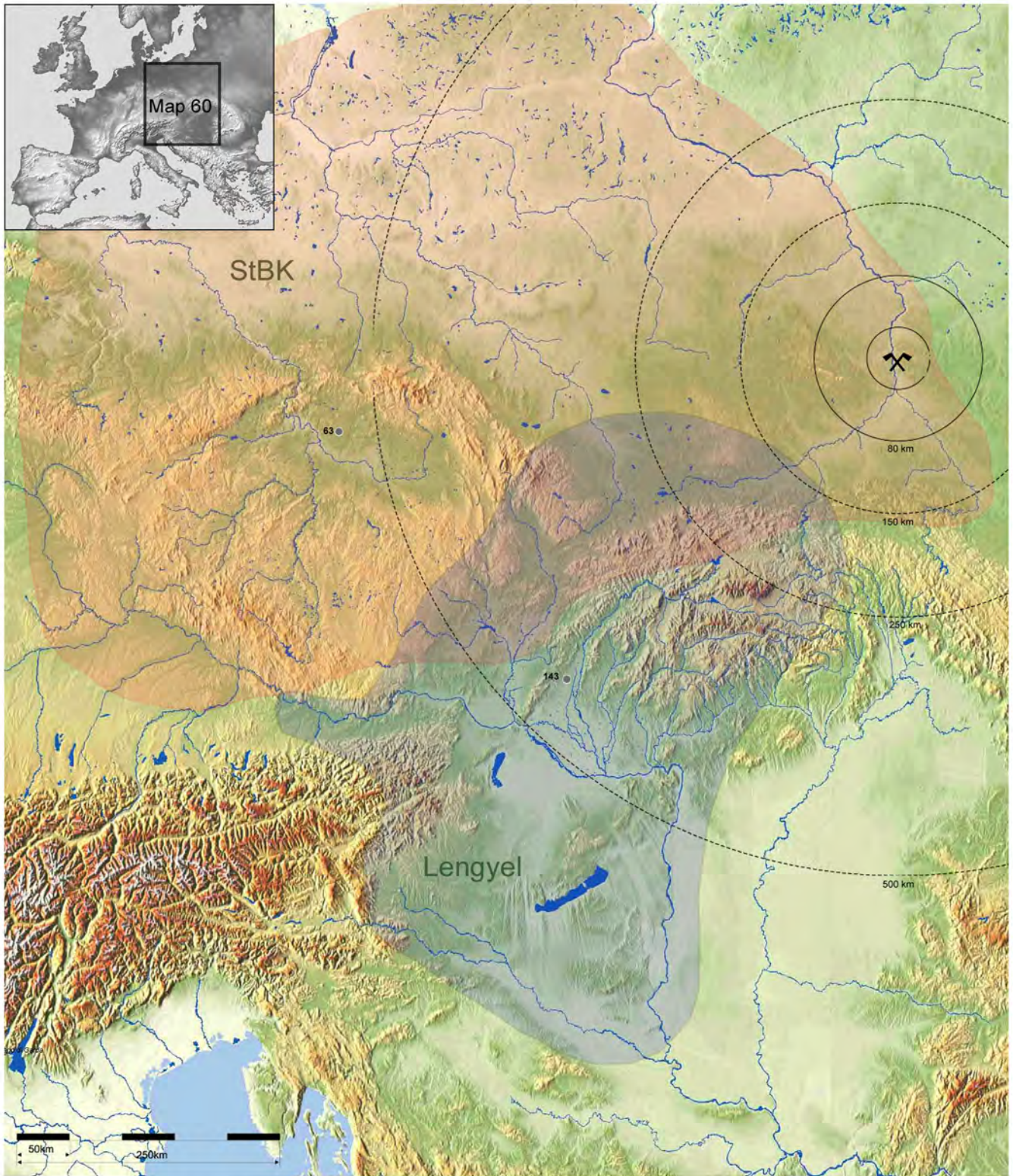



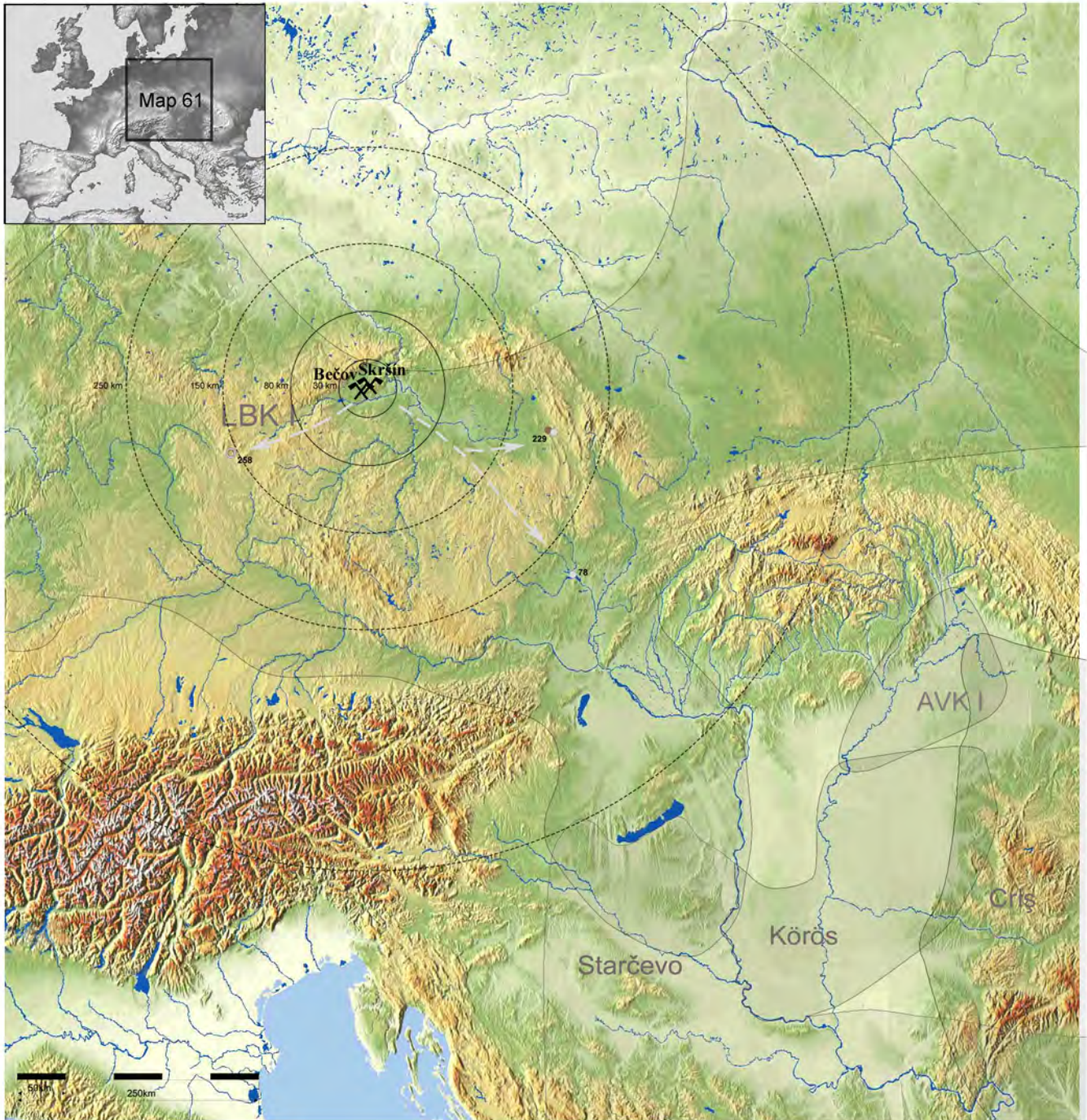

Map 59. The middle phase of the LBK. Distribution of Spotted Świeciechów silicite. A list of sites is provided in table 323.



Map 60. The Middle and Late Neolithic. Distribution of Spotted Świeciechów silicite. A list of sites is provided in table 323.



-  raw material source
-  small portion
-  big portion
-  Bečov quartzite
-  Skršin quartzite
-  0 - 30%
-  30 - 50%
-  50 - 80%
-  80 - 100%

Map 61. Mesolithic. Distribution of Skršin and Bečov quartzites. A list of sites is provided in table 323.

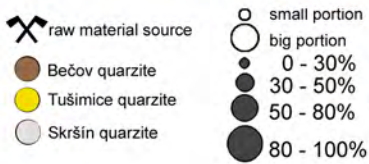
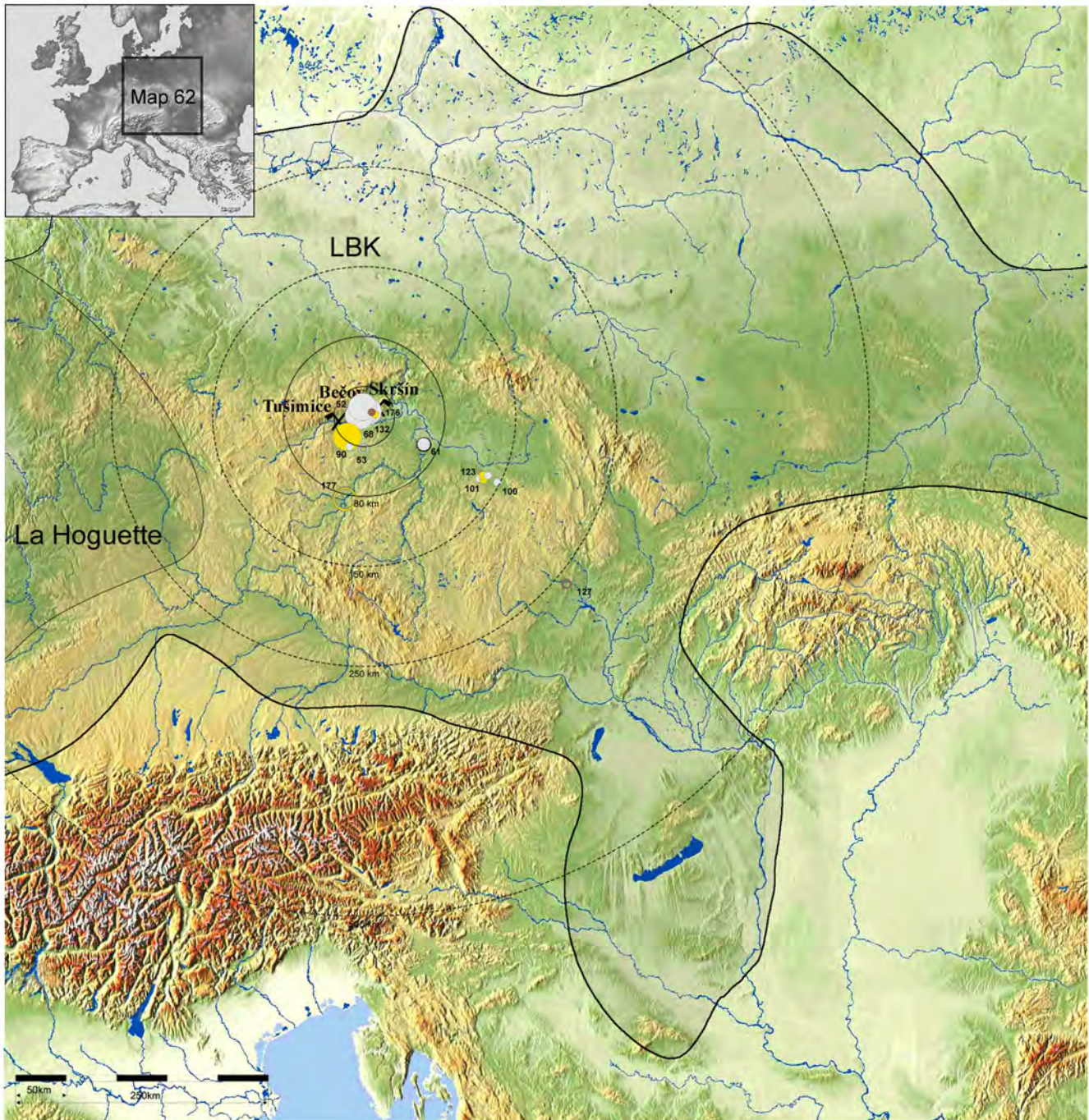

Map 62. The middle and late phase of the LBK. Distribution of Skršin, Bečov and Tušimice quartzites. A list of sites is provided in table 323.

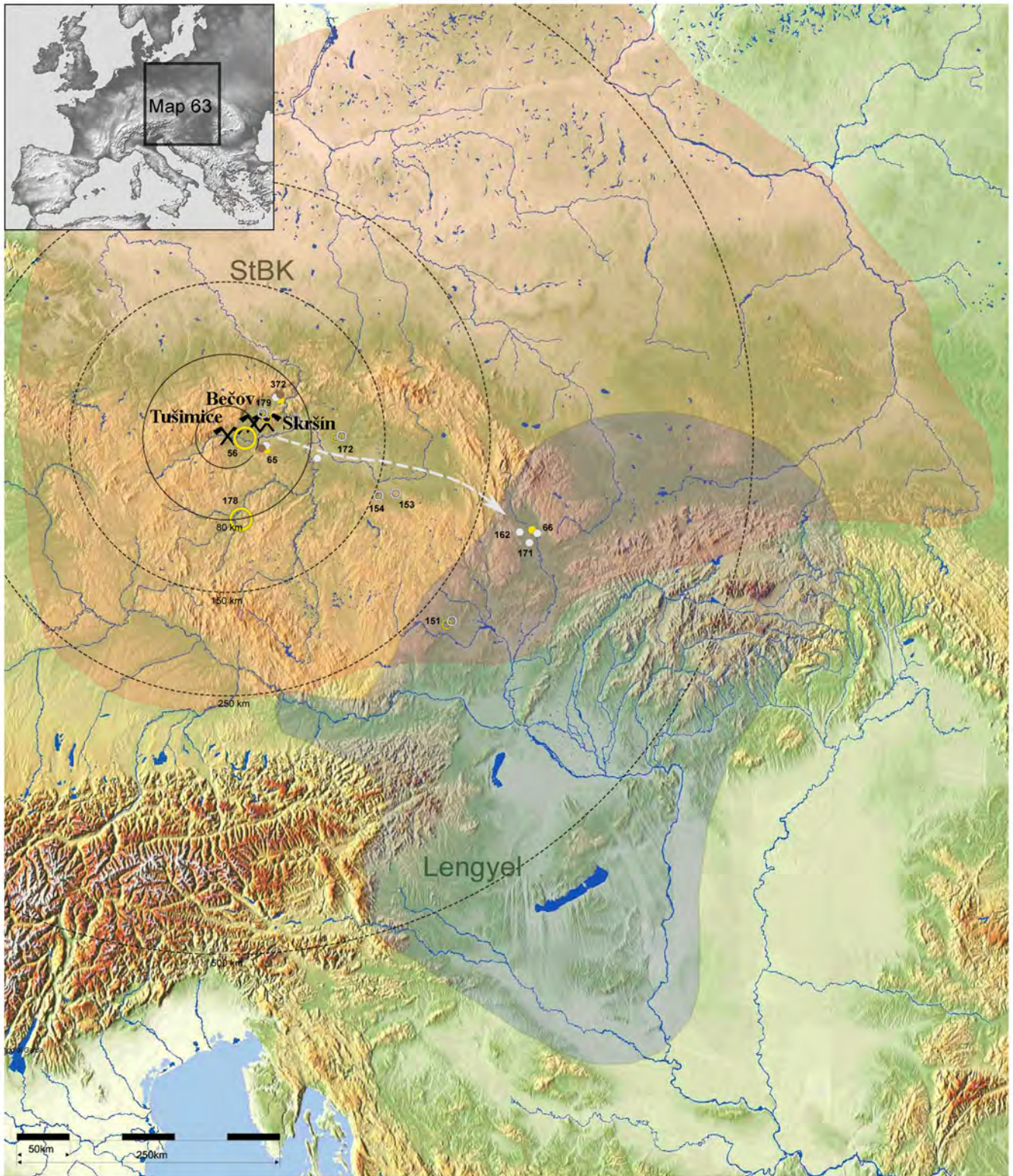

- | | |
|---------------------|---------------|
| raw material source | small portion |
| Bečov quartzite | big portion |
| Tušimice quartzite | 0 - 30% |
| Skršín quartzite | 30 - 50% |
| | 50 - 80% |
| | 80 - 100% |

Map 63. The end of the Middle Neolithic and the Late Neolithic. Distribution of Skršín, Bečov and Tušimice quartzites. A list of sites is provided in table 323.

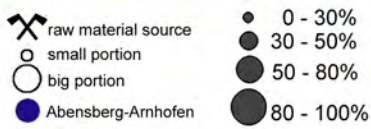
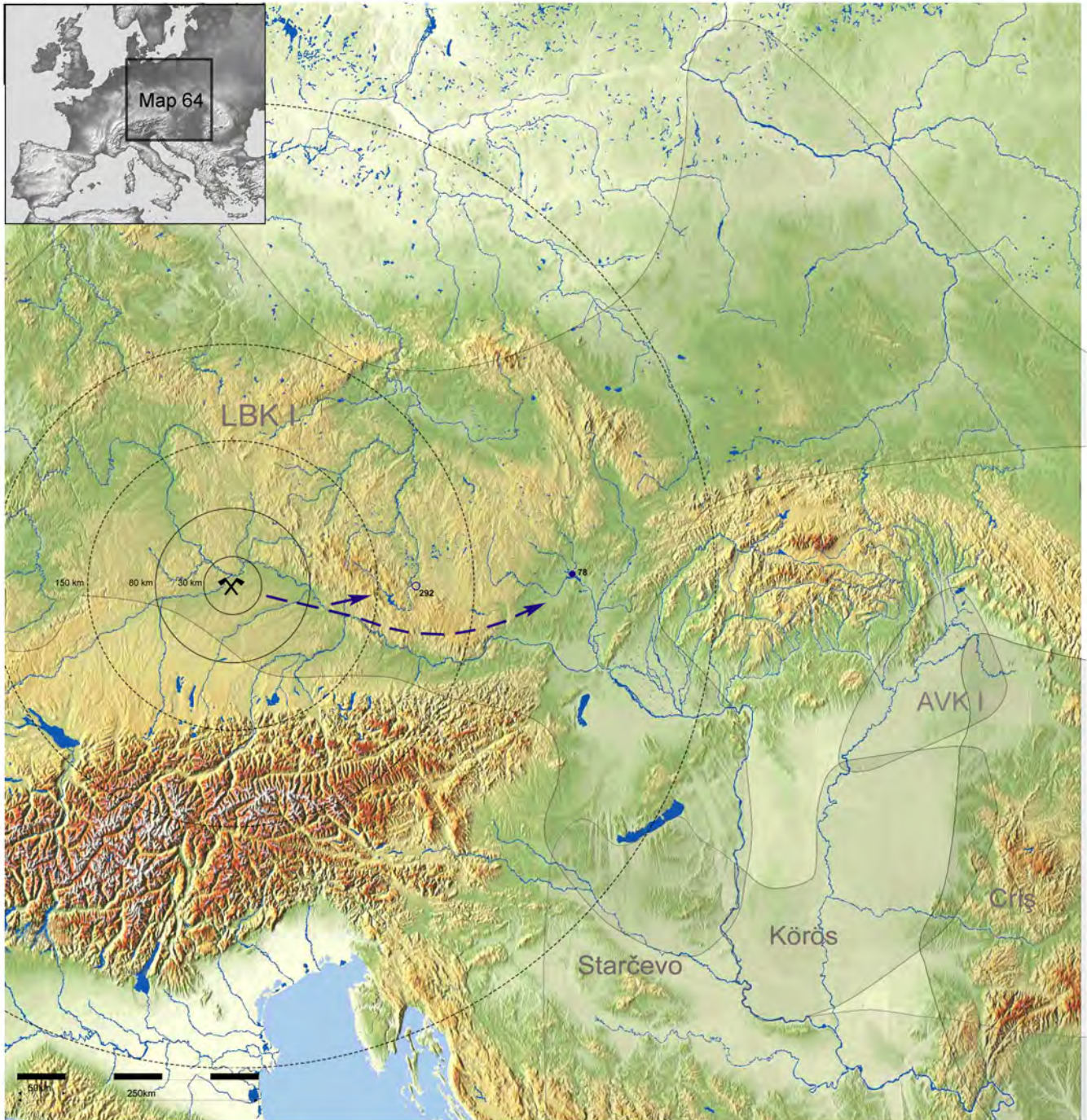

Map 64. Mesolithic. Distribution of Bavarian Abensberg-Arnhofen striped tabular chert. A list of sites is provided in table 323.

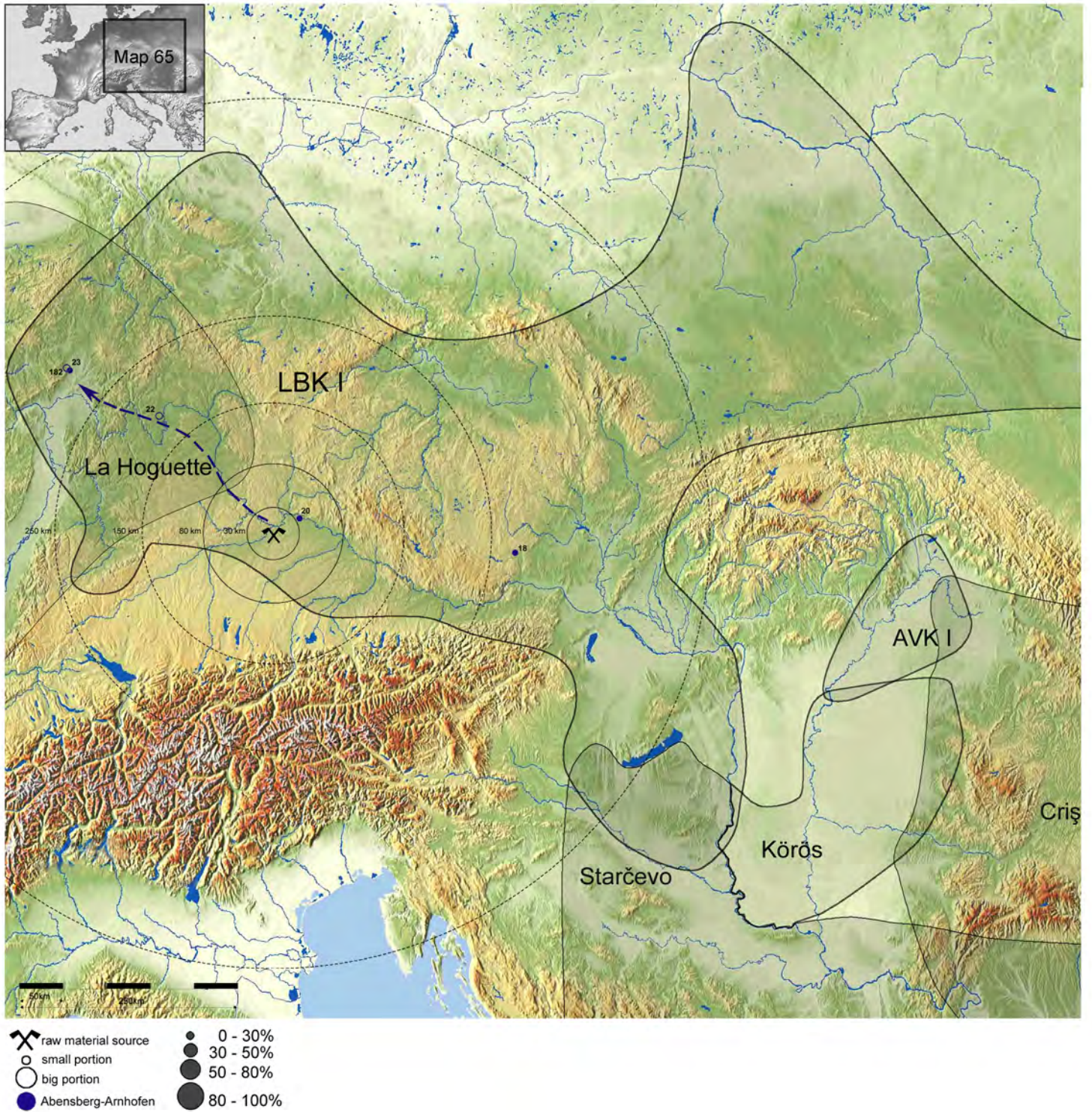

Map 65. The early phase of the LBK. Distribution of Bavarian Abensberg-Arnhofen striped tabular chert. A list of sites is provided in table 323.

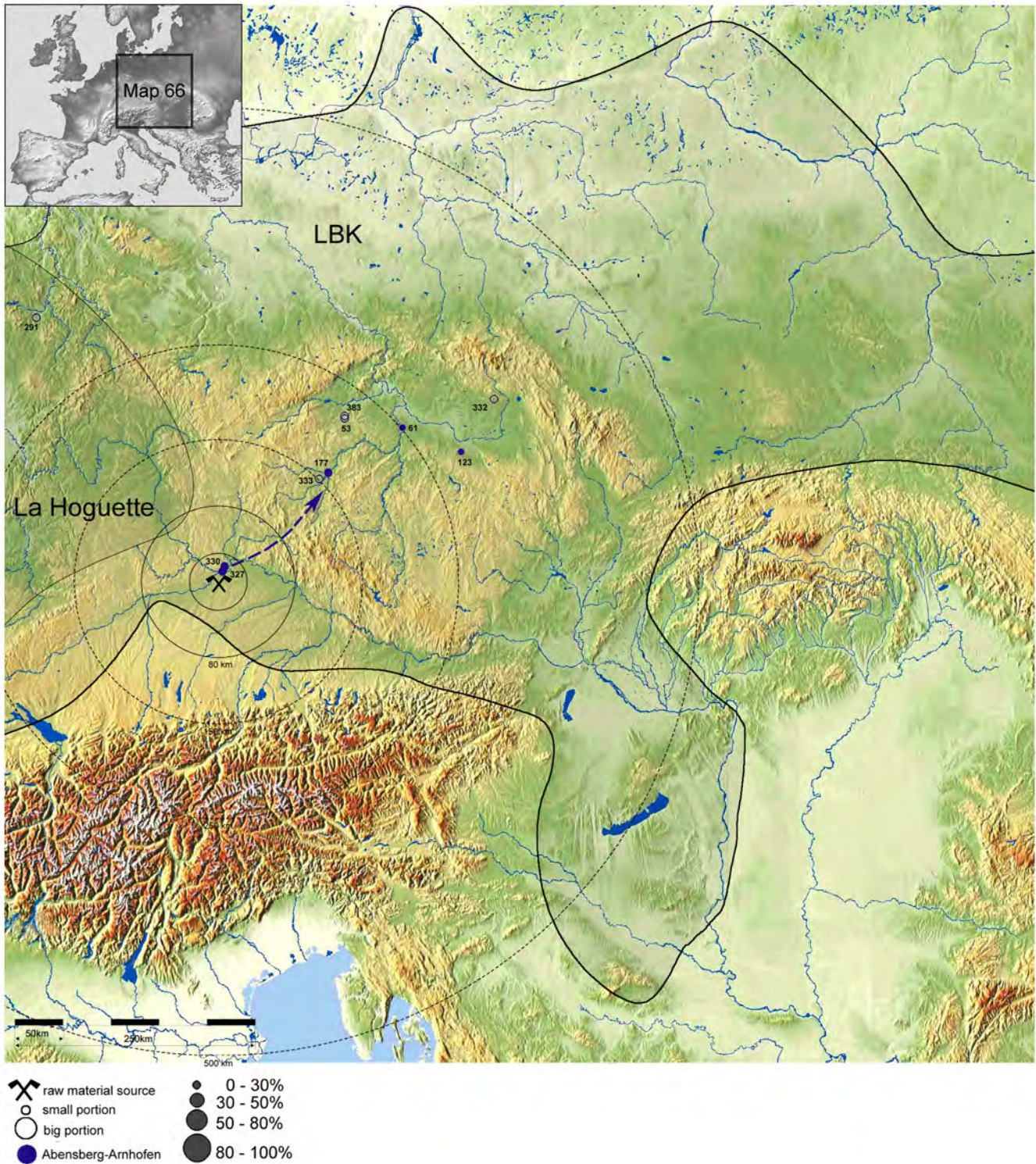

Map 66. The middle and late phase of the LBK. Distribution of Bavarian Abensberg-Arnhofen striped tabular chert. A list of sites is provided in table 323.

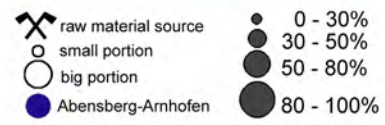

Map 57. The end of the Middle Neolithic and the Late Neolithic. Distribution of chocolate silicite. A list of sites is provided in table 323.